

Wirrabara Forest Visitor Areas

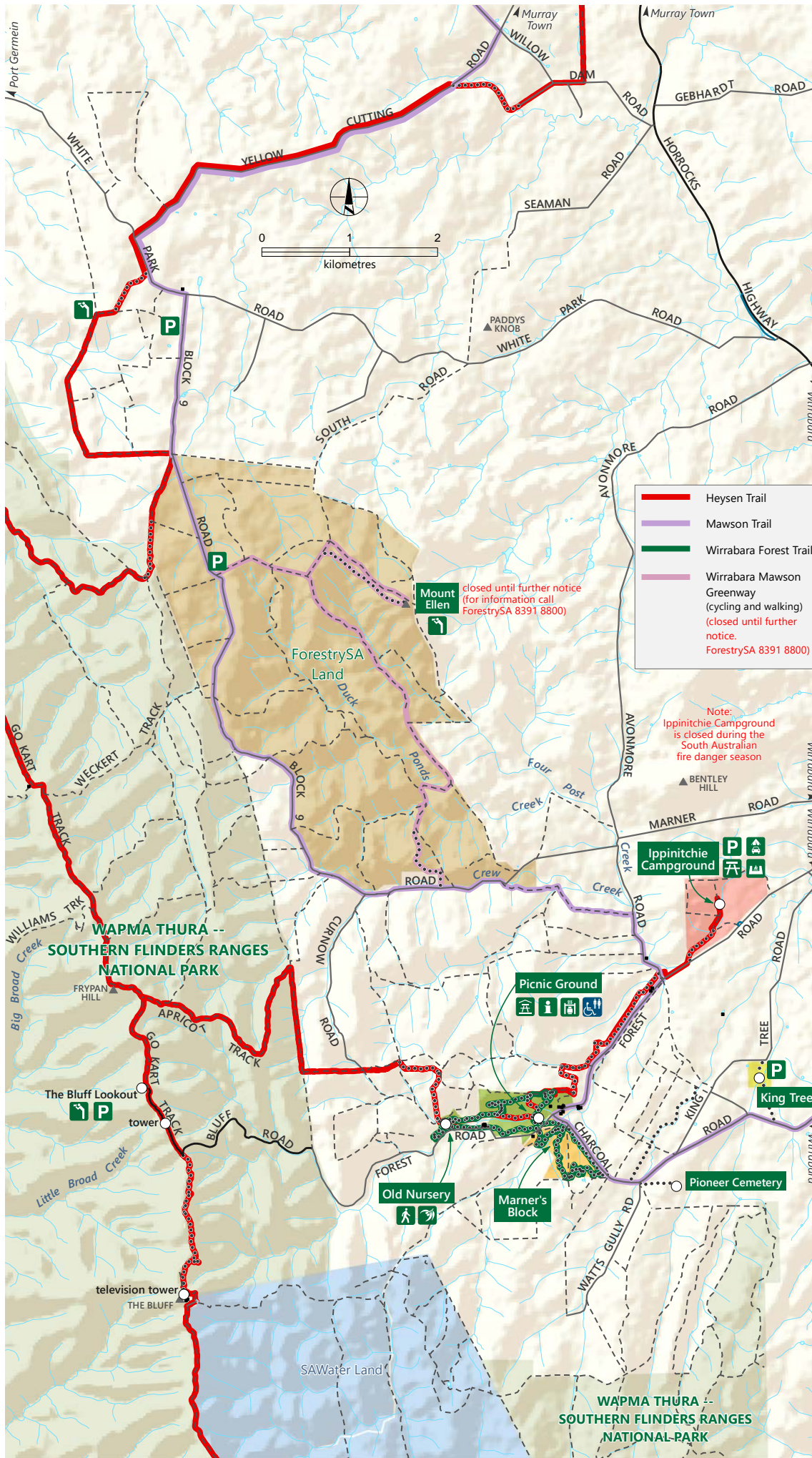

Government of South Australia



- Sealed road
- Unsealed road
- Fire track - no public access
- Walking trail

- Wapma Thura - Southern Flinders Ranges National Park
- Wirrabara Forest Reserve
- Marners Block
- Picnic Ground / Old Nursery Block
- Ippinitchie Block
- King Tree Block
- SAWater Land

- Water - perennial; Building; Hill
- Parking; Information; Campground
- Picnic shelter; Picnic area; Fireplace
- Lookout; Barbecue (gas); Flora site
- Accessible toilets

- Heysen Trail
- Mawson Trail
- Wirrabara Forest Trail
- Wirrabara Mawson Greenway (cycling and walking) (closed until further notice. ForestrySA 8391 8800)

Former ForestrySA trails

The land formerly managed by ForestrySA as the Wirrabara Forest has been transferred to private ownership. The trail network which passed through these areas is no longer in place. Access has been maintained as part of the Mawson and Heysen Trails through areas of public land and also through private landholdings.

Heysen and Mawson Trails

During the South Australian fire danger season (usually December 1 to April 30), sections of the Heysen Trail are closed. In addition, sections of the trail that go through conservation parks and forests are closed on broadcast fire ban days. You can contact the CFS hotline on 1300 362 361 or visit www.parks.sa.gov.au/heysentrail.

The Mawson Trail is open all year round, however the months of January to March can be fiercely hot and are best avoided.

Wapma Thura - Southern Flinders Ranges National Park

There are no visitor facilities within this reserve. The public can access this area via walking trails. The reserve has a network of fire tracks, however there is no public vehicle access within this area.



DEW does not guarantee that this map is error free. Use of the map is at the user's sole risk and the information contained on the map may be subject to change without notice. Cartography by DEW, Mapland - 2022

Visit parks.sa.gov.au

Get the Avenza Maps app to use park maps on your phone.

For more information, contact:
Department for Environment and Water
E: parks@sa.gov.au
P: 08 2027 7700