

Ikara - Flinders Ranges National Park

Wilpena Pound

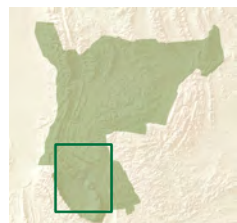
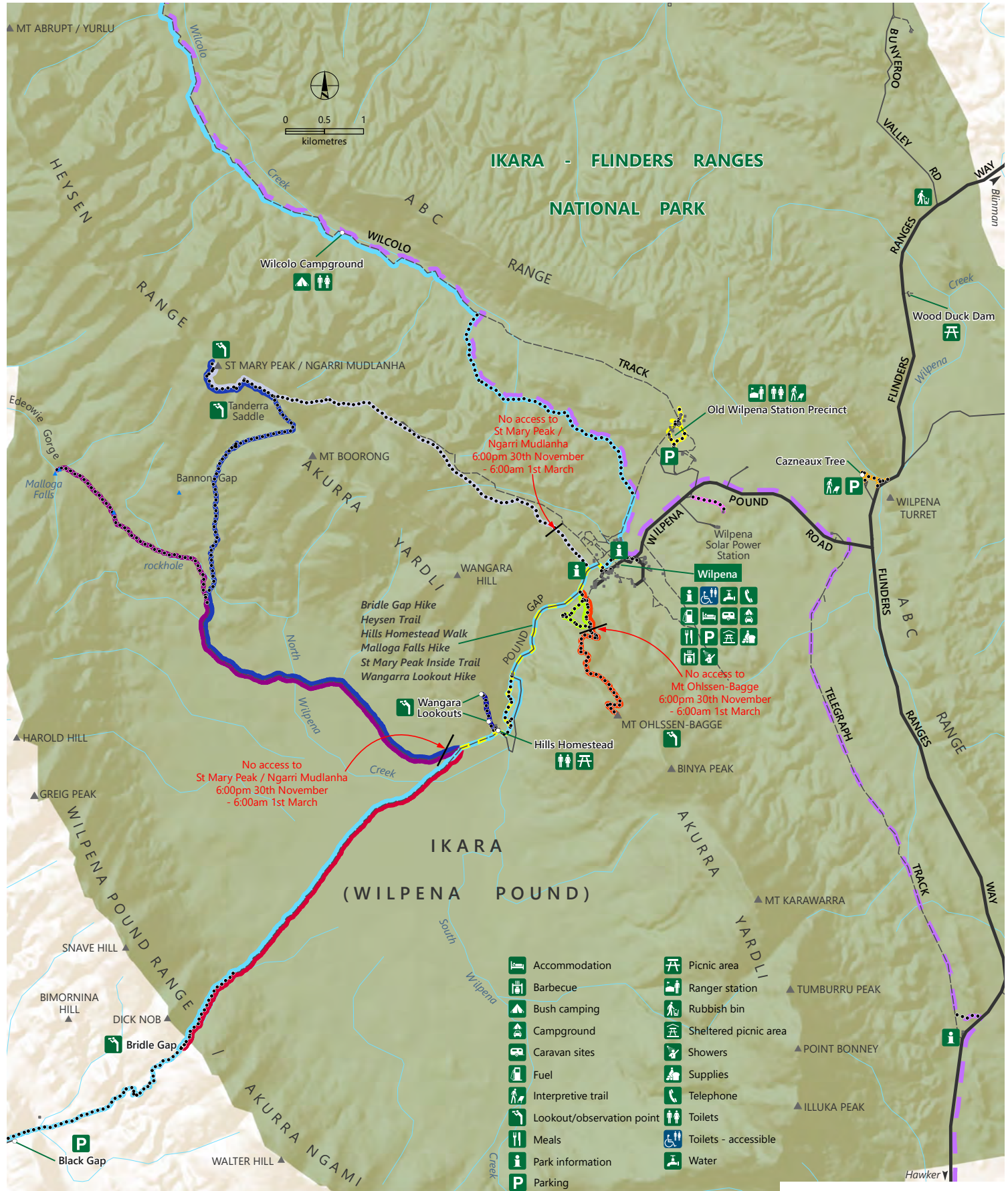

- | | | |
|-----------------------|----------------------------|----------------------------|
| — Sealed road | Multiple coincident trails | Mount Ohlssen-Bagge Hike |
| — Unsealed road | Boom and Bust Hike | Spirit of Endurance Trail |
| - - - Vehicular Track | Bridle Gap Hike | St Mary Peak Inside Trail |
| ••••• Walking trail | Heysen Trail | St Mary Peak Outside Trail |
| ■ □ Building; ruin | Living with Land Walk | Wangara Lookout Hike |
| ▲ ▲ Peak; waterfall | Malloga Falls Hike | Wilpena Power Station Walk |
| | Mawson Trail | |

DEW does not guarantee that this map is error free. Use of the map is at the user's sole risk and the information contained on the map may be subject to change without notice. Cartography by DEW, Mapland - 2022

Visit parks.sa.gov.au
Get the Avenza Maps app to use park maps on your phone.

For more information contact:
Department for Environment and Water
E: parks@sa.gov.au
P: 08 8207 7700