



# Upper South East Marine Park

Management Plan Amendment 2020

# Minister's Foreword

The Upper South East Marine Park Management Plan was adopted in 2012. It provides the statutory basis for the management of Upper South East Marine Park. It is a strategic document that defines the boundaries of the various zones and sets out strategies to address management challenges.

The Minister for Environment and Water may amend a marine park management plan at any time. As required under the *Marine Parks Act 2007*, a draft amendment must first be prepared and released for public consultation.

The Upper South East Marine Park Draft Management Plan Amendment was released for public consultation from 27 May until 10 July 2020.

All submissions received were considered during the preparation of this final management plan amendment.

I am pleased to adopt the Upper South East Marine Park Management Plan Amendment in accordance with Section 14 of the *Marine Parks Act 2007*.



David Speirs MP  
Minister for Environment and Water

# Management Plan Amendments

## Amendment 1 – Special Purpose Areas (shore based recreational line fishing) SPA-3

This amendment has established Special Purpose Area SPA-3. In order to facilitate shore based recreational line fishing within SZ-1.

### Insert after section 6.2.3 (page 15)

#### 6.2.4. Special Purpose Areas (shore based recreational line fishing)

The following area is identified as a special purpose area (shore based recreational line fishing) in accordance with section 13(1)(c) of the *Marine Parks Act 2007*:

(a) the area within 100m seaward of the line defined in map 01(A) and referred to as SPA-3 (see map 01(A) attached);

Notwithstanding the zoning of the area, the following activities will be permitted in the special purpose areas (shore based recreational line fishing) listed above:

(a) recreational fishing from the shore by use of a hand line or rod and line. (Hand line, recreational fishing and rod and line have the same respective meanings as in the *Fisheries Management Act 2007*)

## Amendment 2 – Boundary Definition Maps

This amendment confirms the maps that will define the boundaries of SPA-3.

### Previous plan content

#### Page 15 (6.3 Boundary Definition Maps)

The zones and special purpose areas identified above are defined in Boundary Definition Upper South East Marine Park Maps 00-04 (refer Appendix 1).

### Replaced with the following:

Map 01 is deleted.

The zones and special purpose areas are now defined by map 01(A) (see attached), as well as map 02, map 03 and map 04 as defined in the Upper South East Marine Park Management Plan 2012.

# South Australian Marine Park Zoning

## Boundary Definition - Upper South East Marine Park

### Map 01(A) - Sanctuary Zone 1, Habitat Protection Zone 1, Special Purpose Area 3

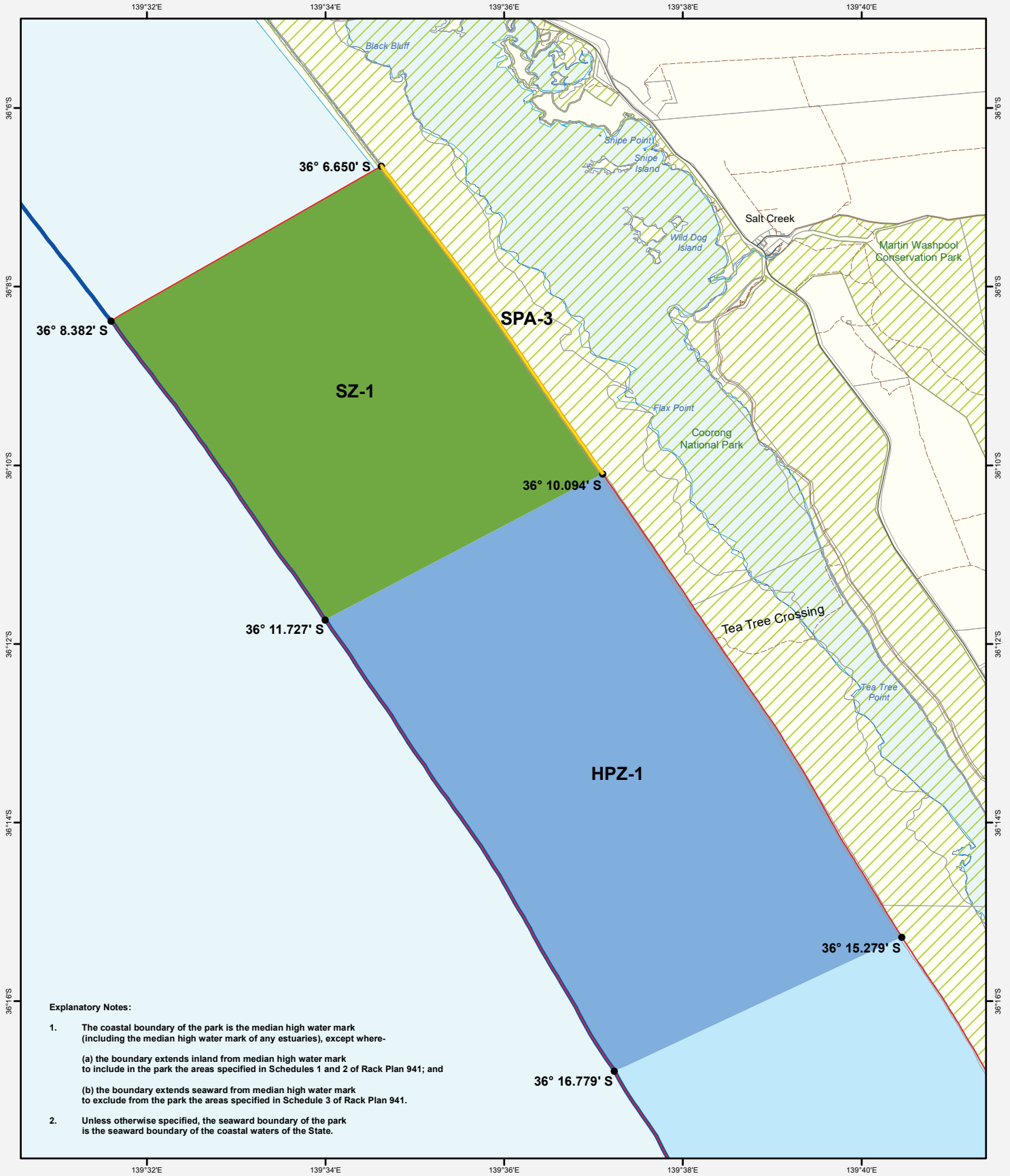

**Explanatory Notes:**

1. The coastal boundary of the park is the median high water mark (including the median high water mark of any estuaries), except where-
  - (a) the boundary extends inland from median high water mark to include in the park the areas specified in Schedules 1 and 2 of Rack Plan 941; and
  - (b) the boundary extends seaward from median high water mark to exclude from the park the areas specified in Schedule 3 of Rack Plan 941.
2. Unless otherwise specified, the seaward boundary of the park is the seaward boundary of the coastal waters of the State.

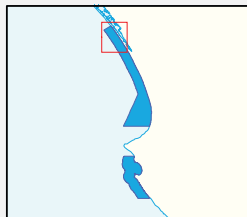

**Marine Park Zoning**

- Sanctuary Zone
- Habitat Protection Zone
- General Managed Use Zone
- Special Purpose Area (Shore-based recreational line fishing allowed)

**Topographic**

- Existing Reserves under other Acts
- Marine Park Boundary
- DCDB Parcel
- Coastal Waters of the State
- Coastline (median high water)
- Sealed Road
- Unsealed Road
- Vehicular Track

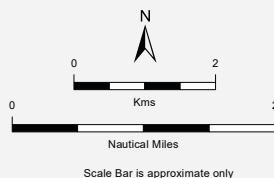

**Produced by** Marine Parks Project  
 Department for Environment and Water  
 GPO BOX 1047 Adelaide SA 5001  
[www.marineparks.sa.gov.au](http://www.marineparks.sa.gov.au)

**Data Source** Marine Parks, NPWSA, Topographic Data, Coastline (median high water) - DEW (dataset #807, Topography - Coastline, last updated April 2011)  
 DCDB - DP11  
 Coastal Waters of the State - Geoscience Australia (dataset #319, Australian Maritime Boundaries, last updated February 2006)  
 20 May, 2020  
 Geographic Geocentric Datum of Australia, 1994

**Compiled Projection Datum**  
 © Copyright Department for Environment and Water 2020.  
 All Rights Reserved. All works and information displayed are subject to Copyright. For the reproduction or publication beyond that permitted by the Copyright Act 1968 (Cwth) written permission must be sought from the Department.  
 Although every effort has been made to ensure the accuracy of the information displayed, the Department, its agents, officers and employees make no representations, either express or implied, that the information displayed is accurate or fit for any purpose and expressly disclaims all liability for loss or damage arising from reliance upon the information displayed.

THIS MAP IS INDICATIVE ONLY AND IS NOT INTENDED FOR NAVIGATIONAL PURPOSES



With the exception of the Piping Shrike emblem, other material or devices protected by Aboriginal rights or a trademark, and subject to review by the Government of South Australia at all times, the content of this document is licensed under the Creative Commons Attribution 4.0 Licence. All other rights are reserved.

© Crown in right of the State of South Australia | 2020 | FIS 96123

