

# South Australian Marine Park Zoning

## Boundary Definition Sir Joseph Banks Group Marine Park Map 00

### Marine Park Zoning

- Restricted Access Zone
- Sanctuary Zone
- Habitat Protection Zone
- General Managed Use Zone

### Topographic

- Marine Park Boundary
- Coastline (median high water)
- Major Road

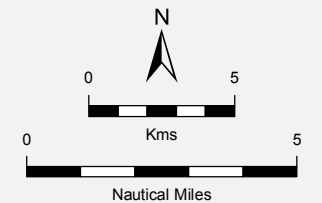

Scale Bar is approximate only

THIS MAP IS INDICATIVE ONLY AND IS NOT INTENDED FOR NAVIGATIONAL PURPOSES

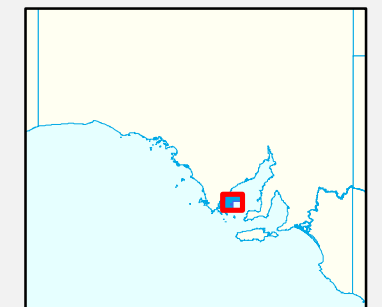

**Produced by** Marine Parks Project  
Department of Environment, Water and Natural Resources  
GPO BOX 1047 Adelaide SA 5001  
[www.marineparks.sa.gov.au](http://www.marineparks.sa.gov.au)

**Data Source** Marine Parks, Topographic Data,  
Coastline (median high water) - DEWNR  
(dataset #807, Topography - Coastline, last updated April 2011)  
29 October 2012

**Compiled Projection Datum** Geographic  
Geocentric Datum of Australia, 1994

© Copyright Department of Environment, Water and Natural Resources 2012.  
All Rights Reserved. All works and information displayed are subject to Copyright. For the reproduction or publication beyond that permitted by the Copyright Act 1968 (Cwth) written permission must be sought from the Department.

Although every effort has been made to ensure the accuracy of the information displayed, the Department, its agents, officers and employees make no representations, either express or implied, that the information displayed is accurate or fit for any purpose and expressly disclaims all liability for loss or damage arising from reliance upon the information displayed.

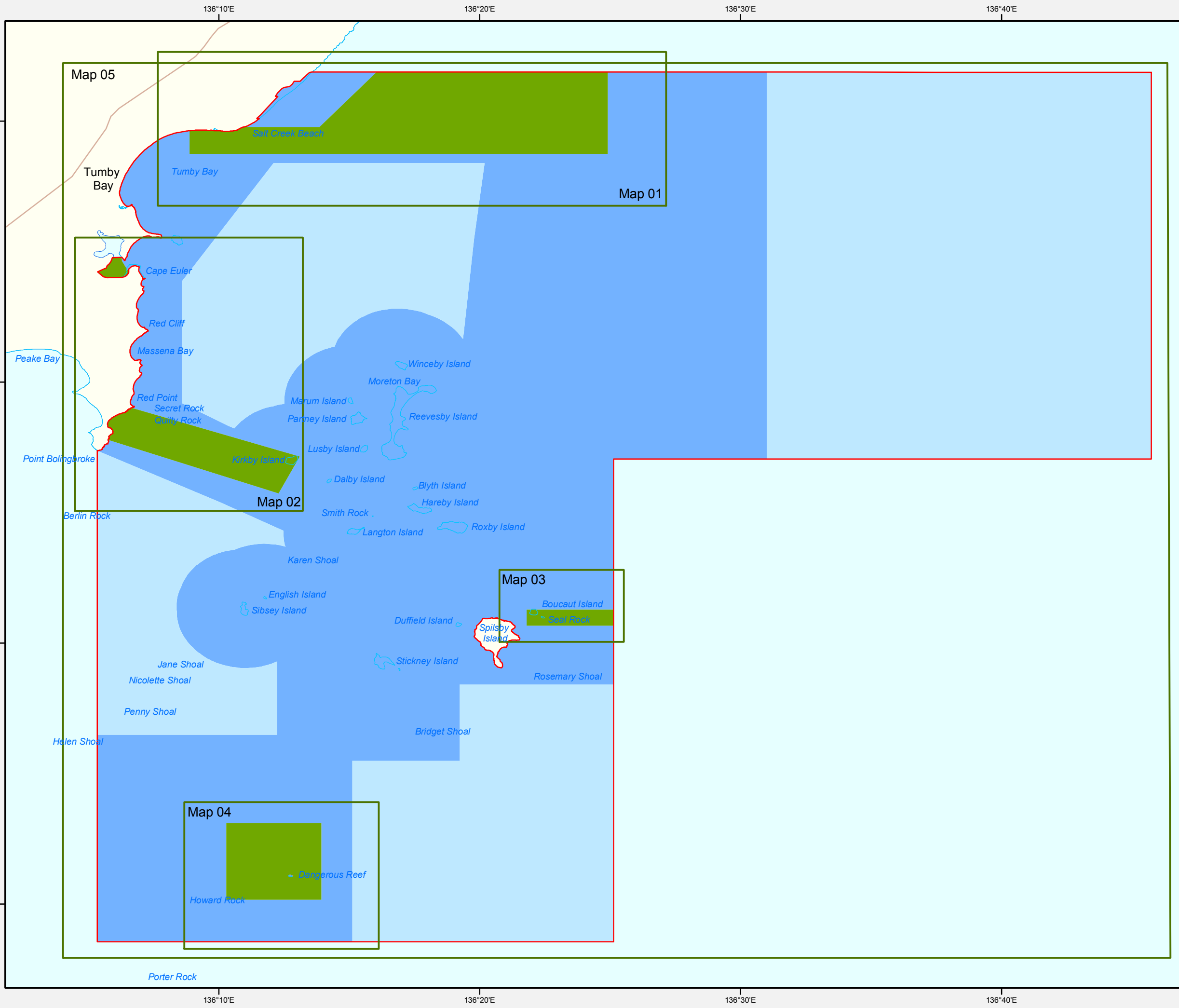

# South Australian Marine Park Zoning

## Boundary Definition Sir Joseph Banks Group Marine Park Map 01 Sanctuary Zone 1 Habitat Protection Zone 1

### Explanatory Notes:

- The coastal boundary of the park is the median high water mark (including the median high water mark of any estuaries), except where-
  - the boundary extends inland from median high water mark to include in the park the areas specified in Schedules 1 and 2 of Rack Plan 1918; and
  - the boundary extends seaward from median high water mark to exclude from the park the areas specified in Schedule 3 of Rack Plan 1918.
- Unless otherwise specified, the seaward boundary of the park is the seaward boundary of the coastal waters of the State.

### Marine Park Zoning

- Sanctuary Zone
- Habitat Protection Zone
- General Managed Use Zone

### Topographic

- Existing Reserves under other Acts
- Marine Park Boundary
- DCDB Parcel
- Coastline (median high water)
- Sealed Road
- Unsealed Road

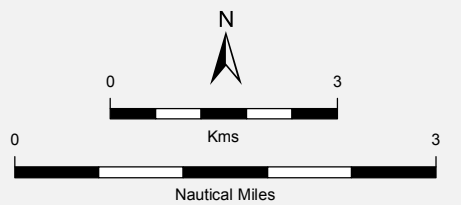

THIS MAP IS INDICATIVE ONLY AND IS NOT INTENDED FOR NAVIGATIONAL PURPOSES

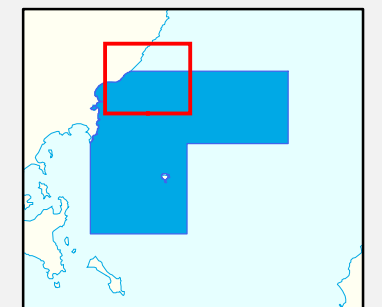

**Produced by** Marine Parks Project  
Department of Environment, Water and Natural Resources  
GPO BOX 1047 Adelaide SA 5001  
[www.marineparks.sa.gov.au](http://www.marineparks.sa.gov.au)

**Data Source** Marine Parks, NPWSA, Topographic Data, Coastline (median high water) - DEWNR (dataset #807, Topography - Coastline, last updated April 2011)  
DCDB - DPTI

**Compiled** 2 November 2012  
**Projection** Geographic  
**Datum** Geocentric Datum of Australia, 1994

© Copyright Department of Environment, Water and Natural Resources 2012. All Rights Reserved. All works and information displayed are subject to Copyright. For the reproduction or publication beyond that permitted by the Copyright Act 1968 (Cwth) written permission must be sought from the Department.

Although every effort has been made to ensure the accuracy of the information displayed, the Department, its agents, officers and employees make no representations, either express or implied, that the information displayed is accurate or fit for any purpose and expressly disclaims all liability for loss or damage arising from reliance upon the information displayed.

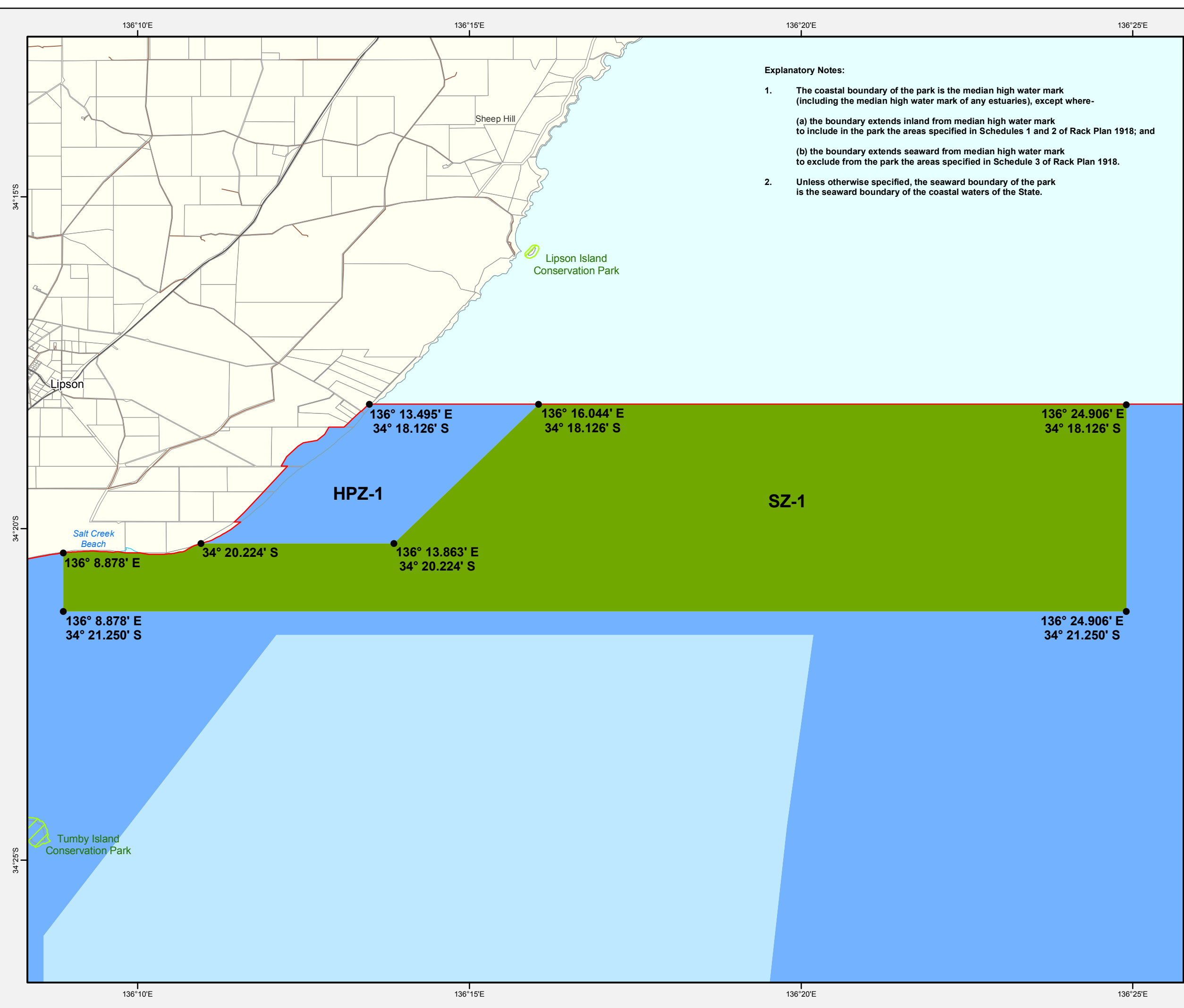

# South Australian Marine Park Zoning

## Boundary Definition - Sir Joseph Banks Group Marine Park

### Map 02 - Sanctuary Zones 2, 3

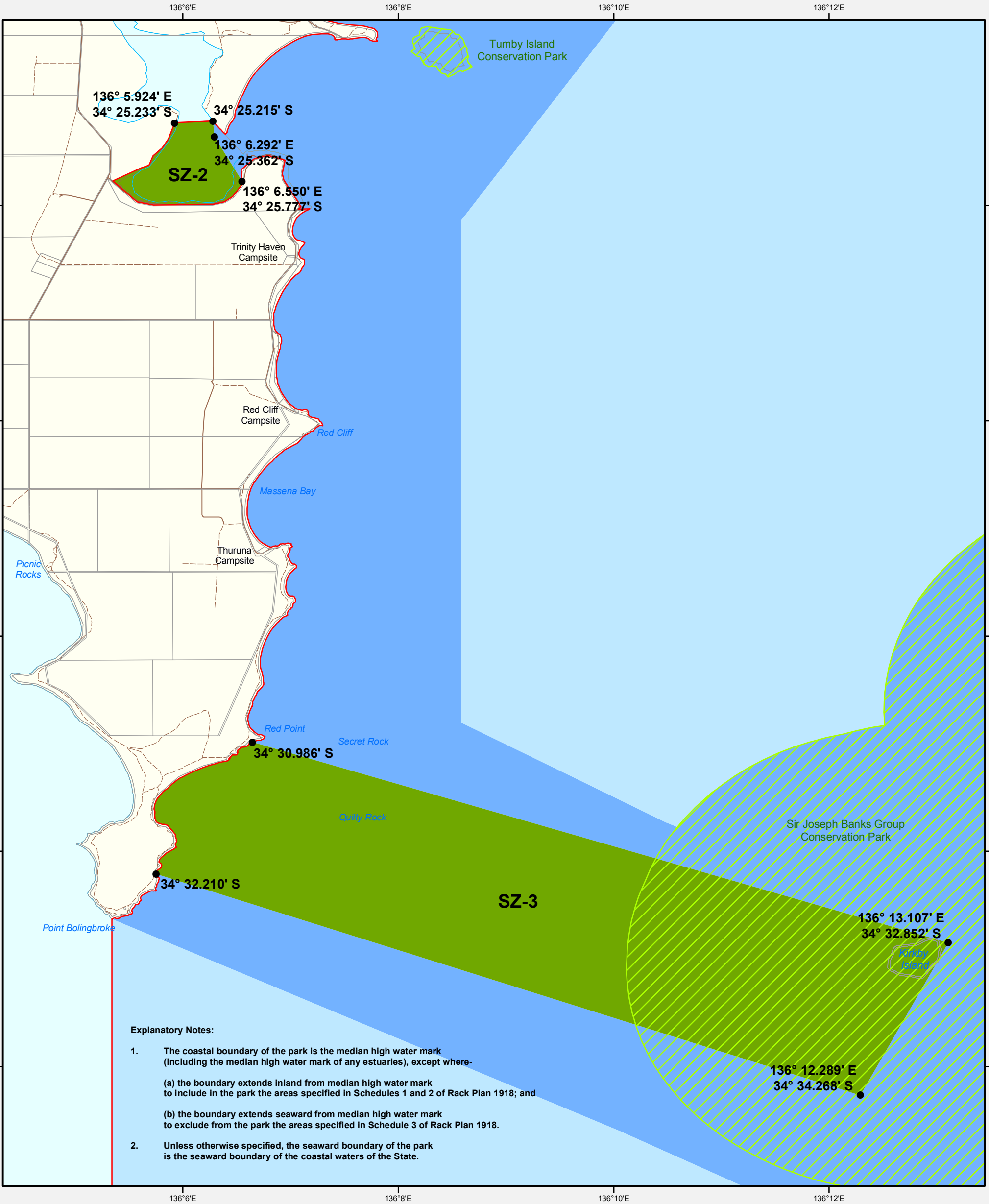

**Explanatory Notes:**

1. The coastal boundary of the park is the median high water mark (including the median high water mark of any estuaries), except where-
  - (a) the boundary extends inland from median high water mark to include in the park the areas specified in Schedules 1 and 2 of Rack Plan 1918; and
  - (b) the boundary extends seaward from median high water mark to exclude from the park the areas specified in Schedule 3 of Rack Plan 1918.
2. Unless otherwise specified, the seaward boundary of the park is the seaward boundary of the coastal waters of the State.

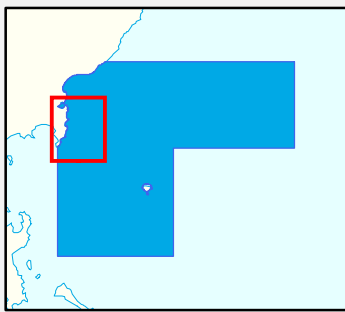

THIS MAP IS INDICATIVE ONLY AND IS NOT INTENDED FOR NAVIGATIONAL PURPOSES

Marine Park Zoning	Topographic
<span style="display: inline-block; width: 15px; height: 10px; background-color: #4CAF50; border: 1px solid black;"></span> Sanctuary Zone	<span style="display: inline-block; width: 15px; height: 10px; border: 1px dashed #FFD700;"></span> Existing Reserves under other Acts
<span style="display: inline-block; width: 15px; height: 10px; background-color: #ADD8E6; border: 1px solid black;"></span> Habitat Protection Zone	<span style="display: inline-block; width: 15px; height: 10px; border: 1px solid red;"></span> Marine Park Boundary
<span style="display: inline-block; width: 15px; height: 10px; background-color: #ADD8E6; border: 1px solid black;"></span> General Managed Use Zone	<span style="display: inline-block; width: 15px; height: 10px; border: 1px solid gray;"></span> DCDB Parcel
	<span style="display: inline-block; width: 15px; border-bottom: 1px solid blue;"></span> Coastline (median high water)
	<span style="display: inline-block; width: 15px; border-bottom: 1px dashed brown;"></span> Unsealed Road
	<span style="display: inline-block; width: 15px; border-bottom: 1px dashed black;"></span> Vehicular Track

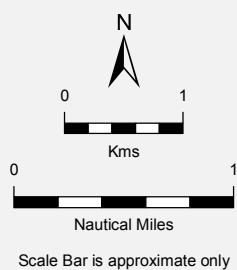

**Produced by** Marine Parks Project  
 Department of Environment, Water and Natural Resources  
 GPO BOX 1047 Adelaide SA 5001  
[www.marineparks.sa.gov.au](http://www.marineparks.sa.gov.au)

**Data Source** Marine Parks, NPWSA, Topographic Data, Coastline (median high water) - DEWNR (dataset #807, Topography - Coastline, last updated April 2011)  
 DCDB - DPTI

**Compiled Projection Datum** 2 November 2012  
 Geographic  
 Geocentric Datum of Australia, 1994

© Copyright Department of Environment, Water and Natural Resources 2012. All Rights Reserved. All works and information displayed are subject to Copyright. For the reproduction or publication beyond that permitted by the Copyright Act 1968 (Cwth) written permission must be sought from the Department.

Although every effort has been made to ensure the accuracy of the information displayed, the Department, its agents, officers and employees make no representations, either express or implied, that the information displayed is accurate or fit for any purpose and expressly disclaims all liability for loss or damage arising from reliance upon the information displayed.

# South Australian Marine Park Zoning

## Boundary Definition Sir Joseph Banks Group Marine Park Map 03 Sanctuary Zone 4

### Explanatory Notes:

- The coastal boundary of the park is the median high water mark (including the median high water mark of any estuaries), except where-
  - the boundary extends inland from median high water mark to include in the park the areas specified in Schedules 1 and 2 of Rack Plan 1918; and
  - the boundary extends seaward from median high water mark to exclude from the park the areas specified in Schedule 3 of Rack Plan 1918.
- Unless otherwise specified, the seaward boundary of the park is the seaward boundary of the coastal waters of the State.

### Marine Park Zoning

- Sanctuary Zone
- Habitat Protection Zone

### Topographic

- Existing Reserves under other Acts
- Marine Park Boundary
- DCDB Parcel
- Coastline (median high water)
- Vehicular Track

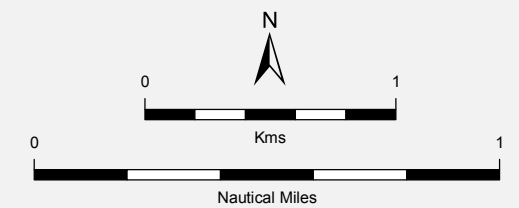

Scale Bar is approximate only

THIS MAP IS INDICATIVE ONLY AND IS NOT INTENDED FOR NAVIGATIONAL PURPOSES

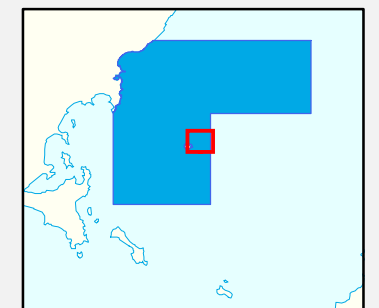

**Produced by** Marine Parks Project  
Department of Environment, Water and Natural Resources  
GPO BOX 1047 Adelaide SA 5001  
www.marineparks.sa.gov.au

**Data Source** Marine Parks, NPWSA, Topographic Data, Coastline (median high water) - DEWNR (dataset #807, Topography - Coastline, last updated April 2011)  
DCDB - DPTI

**Compiled** 29 October 2012  
**Projection** Geographic  
**Datum** Geocentric Datum of Australia, 1994

© Copyright Department of Environment, Water and Natural Resources 2012. All Rights Reserved. All works and information displayed are subject to Copyright. For the reproduction or publication beyond that permitted by the Copyright Act 1968 (Cwth) written permission must be sought from the Department.

Although every effort has been made to ensure the accuracy of the information displayed, the Department, its agents, officers and employees make no representations, either express or implied, that the information displayed is accurate or fit for any purpose and expressly disclaims all liability for loss or damage arising from reliance upon the information displayed.



# South Australian Marine Park Zoning

## Boundary Definition Sir Joseph Banks Group Marine Park Map 04 Restricted Access Zone 1 Sanctuary Zone 5

### Explanatory Notes:

- The coastal boundary of the park is the median high water mark (including the median high water mark of any estuaries), except where-
  - the boundary extends inland from median high water mark to include in the park the areas specified in Schedules 1 and 2 of Rack Plan 1918; and
  - the boundary extends seaward from median high water mark to exclude from the park the areas specified in Schedule 3 of Rack Plan 1918.
- Unless otherwise specified, the seaward boundary of the park is the seaward boundary of the coastal waters of the State.

### Marine Park Zoning

- Restricted Access Zone
- Sanctuary Zone
- Habitat Protection Zone
- General Managed Use Zone

### Topographic

- Existing Reserves under other Acts
- Marine Park Boundary
- Coastline (median high water)

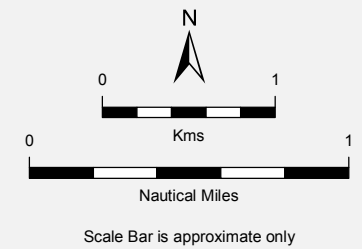

THIS MAP IS INDICATIVE ONLY AND IS NOT INTENDED FOR NAVIGATIONAL PURPOSES

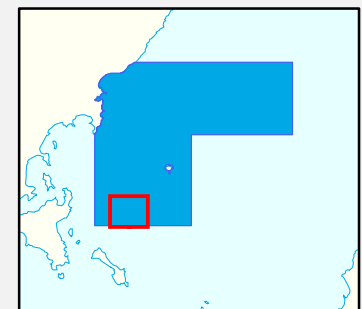

**Produced by** Marine Parks Project  
Department of Environment, Water and Natural Resources  
GPO BOX 1047 Adelaide SA 5001  
www.marineparks.sa.gov.au

**Data Source** Marine Parks, NPWSA, Topographic Data, Coastline (median high water) - DEWNR (dataset #807, Topography - Coastline, last updated April 2011)  
2 November 2012

**Compiled Projection Datum** Geographic Geocentric Datum of Australia, 1994

© Copyright Department of Environment, Water and Natural Resources 2012. All Rights Reserved. All works and information displayed are subject to Copyright. For the reproduction or publication beyond that permitted by the Copyright Act 1968 (Cwth) written permission must be sought from the Department.

Although every effort has been made to ensure the accuracy of the information displayed, the Department, its agents, officers and employees make no representations, either express or implied, that the information displayed is accurate or fit for any purpose and expressly disclaims all liability for loss or damage arising from reliance upon the information displayed.

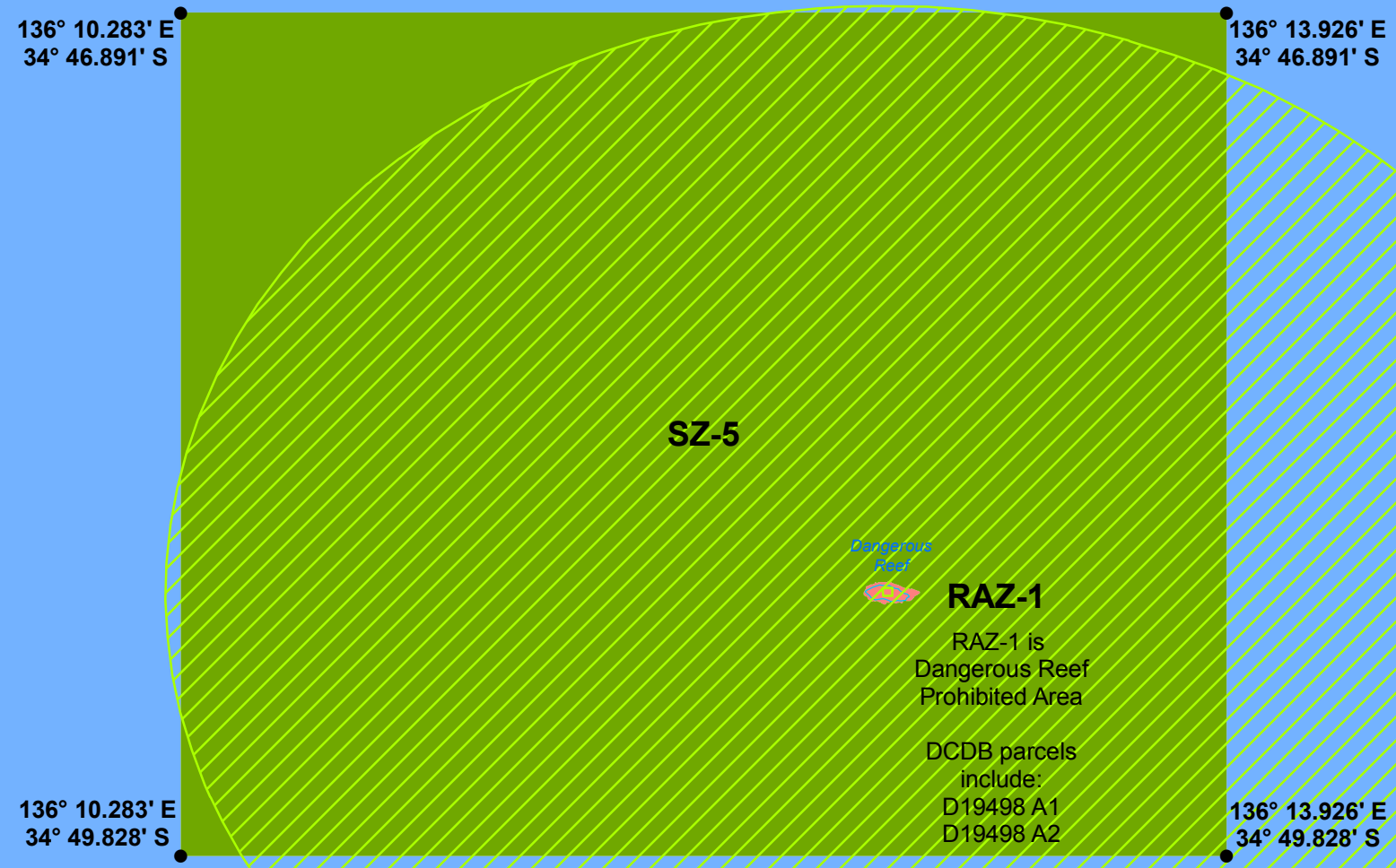



# South Australian Marine Park Zoning

## Boundary Definition Sir Joseph Banks Group Marine Park Map 05 Habitat Protection Zone 2 General Managed Use Zones 1, 2, 3, 4

- Marine Park Zoning**
- █ Restricted Access Zone
  - █ Sanctuary Zone
  - █ Habitat Protection Zone
  - █ General Managed Use Zone
- Topographic**
- █ Built Up Area
  - █ Existing Reserves under other Acts
  - █ Marine Park Boundary
  - █ DCDB Parcel
  - Coastline (median high water)
  - Sealed Road
  - Unsealed Road

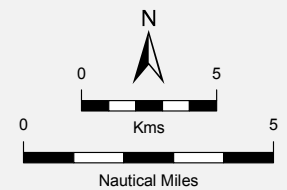

THIS MAP IS INDICATIVE ONLY AND IS NOT INTENDED FOR NAVIGATIONAL PURPOSES

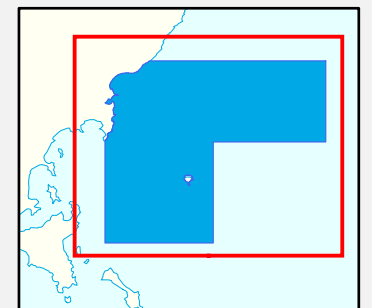

**Produced by** Marine Parks Project  
Department of Environment, Water and Natural Resources  
GPO BOX 1047 Adelaide SA 5001  
[www.marineparks.sa.gov.au](http://www.marineparks.sa.gov.au)

**Data Source** Marine Parks, NPWSA, Topographic Data, Coastline (median high water) - DEWNR (dataset #807, Topography - Coastline, last updated April 2011)  
DCDB - DPTI  
19 November 2012

**Compiled Projection Datum**  
Geographic  
Geocentric Datum of Australia, 1994

© Copyright Department of Environment, Water and Natural Resources 2012. All Rights Reserved. All works and information displayed are subject to Copyright. For the reproduction or publication beyond that permitted by the Copyright Act 1968 (Cwth) written permission must be sought from the Department.  
Although every effort has been made to ensure the accuracy of the information displayed, the Department, its agents, officers and employees make no representations, either express or implied, that the information displayed is accurate or fit for any purpose and expressly disclaims all liability for loss or damage arising from reliance upon the information displayed.

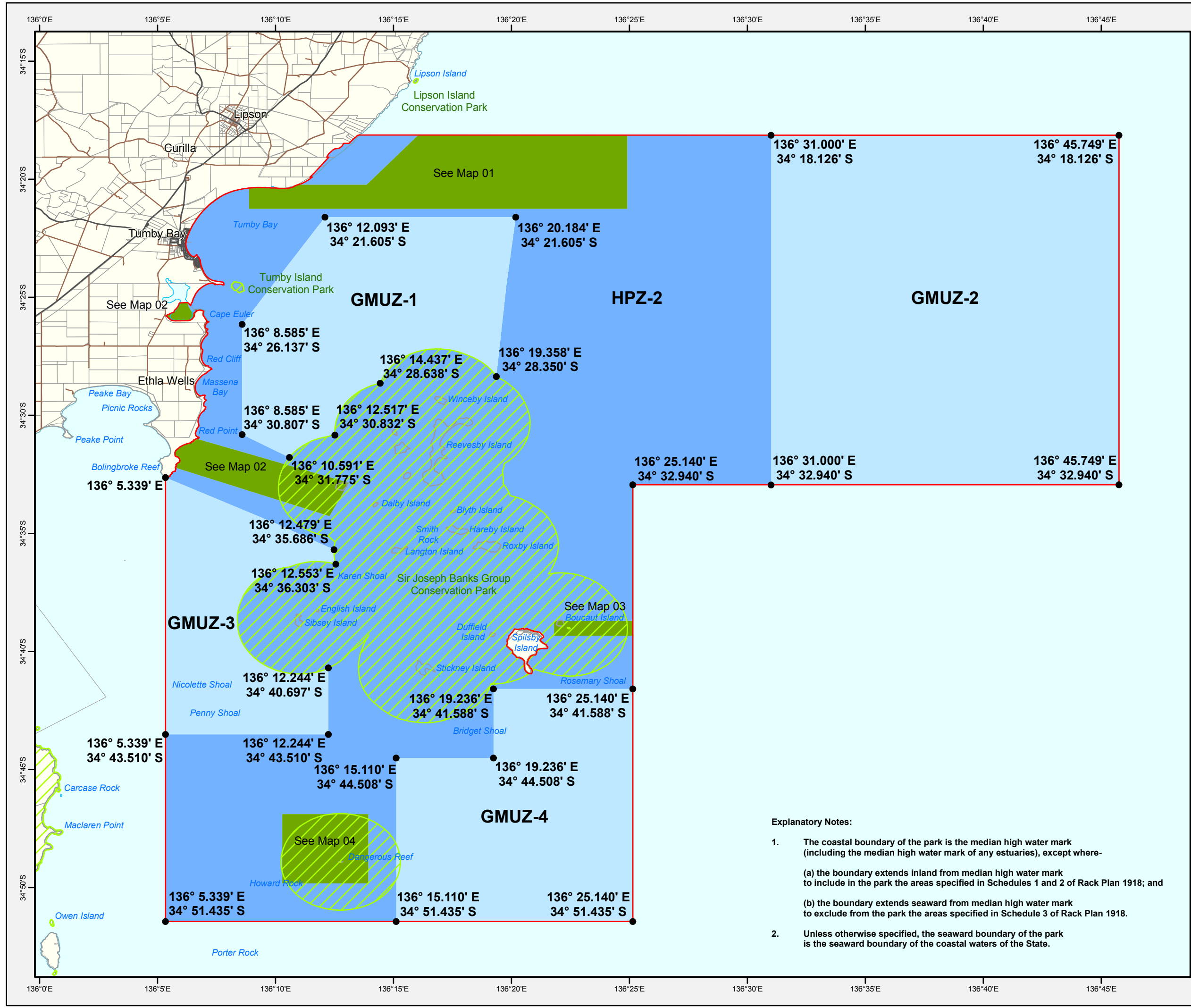

**Explanatory Notes:**

1. The coastal boundary of the park is the median high water mark (including the median high water mark of any estuaries), except where-
  - (a) the boundary extends inland from median high water mark to include in the park the areas specified in Schedules 1 and 2 of Rack Plan 1918; and
  - (b) the boundary extends seaward from median high water mark to exclude from the park the areas specified in Schedule 3 of Rack Plan 1918.
2. Unless otherwise specified, the seaward boundary of the park is the seaward boundary of the coastal waters of the State.

# Sir Joseph Banks Group Marine Park

## Sanctuary Zone Coordinates

November 2012



### Explanatory Notes

- The coastal boundary of the park is the median high water mark (including the median high water mark of any estuaries), except where:
  - the boundary extends inland from median high water mark to include in the park the areas specified in Schedules 1 and 2 of the Rack Plans
  - the boundary extends seaward from median high water mark to exclude from the park the areas specified in Schedule 3 of the Rack Plans.
- Unless otherwise specified, the seaward boundary of the park is the seaward boundary of the coastal waters of the State.
- The state border is as advised by the Surveyor-General.

Zone Code	LONGITUDE Degrees Decimal Minutes	LATITUDE Degrees Decimal Minutes
<b>RAZ-1</b>	<b>Restricted Access Zone 1 is Dangerous Reef Prohibited Area.</b>	
	NA	NA
<b>SZ-1</b>	136° 16.044' E	34° 18.126' S
	136° 24.906' E	34° 18.126' S
	136° 24.906' E	34° 21.250' S
	136° 8.878' E	34° 21.250' S
	136° 8.878' E	34° 20.365' S
	136° 10.959' E	34° 20.224' S
<b>SZ-2</b>	136° 13.863' E	34° 20.224' S
	136° 5.924' E	34° 25.233' S
	136° 6.277' E	34° 25.215' S
	136° 6.292' E	34° 25.362' S
<b>SZ-3</b>	136° 6.550' E	34° 25.777' S
	136° 6.645' E	34° 30.986' S
	136° 13.107' E	34° 32.852' S
	136° 12.289' E	34° 34.268' S
<b>SZ-4</b>	136° 5.751' E	34° 32.210' S
	136° 21.798' E	34° 38.709' S
	136° 25.140' E	34° 38.709' S
	136° 25.140' E	34° 39.334' S
<b>SZ-5</b>	136° 21.798' E	34° 39.334' S
	136° 10.283' E	34° 46.891' S
	136° 13.926' E	34° 46.891' S
	136° 13.926' E	34° 49.828' S
	136° 10.283' E	34° 49.828' S

**Disclaimer:** For the Marine Park Zoning Coordinates it is the responsibility of the individual to ensure they have the latest information as it becomes available. Although every effort has been made to ensure the accuracy of the information displayed, the Department, its agents, officers and employees make no representations, either expressed or implied, that the information displayed is accurate or fit for any purpose and expressly disclaims all liability for loss or damage arising from reliance upon the information displayed. The Department of Environment, Water and Natural Resources reserves the right to correct, update, modify or replace GIS products without notification. Using GIS data for purposes other than those for which they were created may yield inaccurate or misleading results. The recipient may neither assert any proprietary rights to this information nor represent it to anyone as other than South Australian Government produced information. Department of Environment, Water and Natural Resources shall not be liable for any activity involving this information with respect to lost profits, lost savings or any other consequential damages.



Government  
of South Australia