

South Australian Marine Park Zoning

Boundary Definition - Eastern Spencer Gulf Marine Park

Map 00

137°15'E 137°20'E 137°25'E 137°30'E 137°35'E

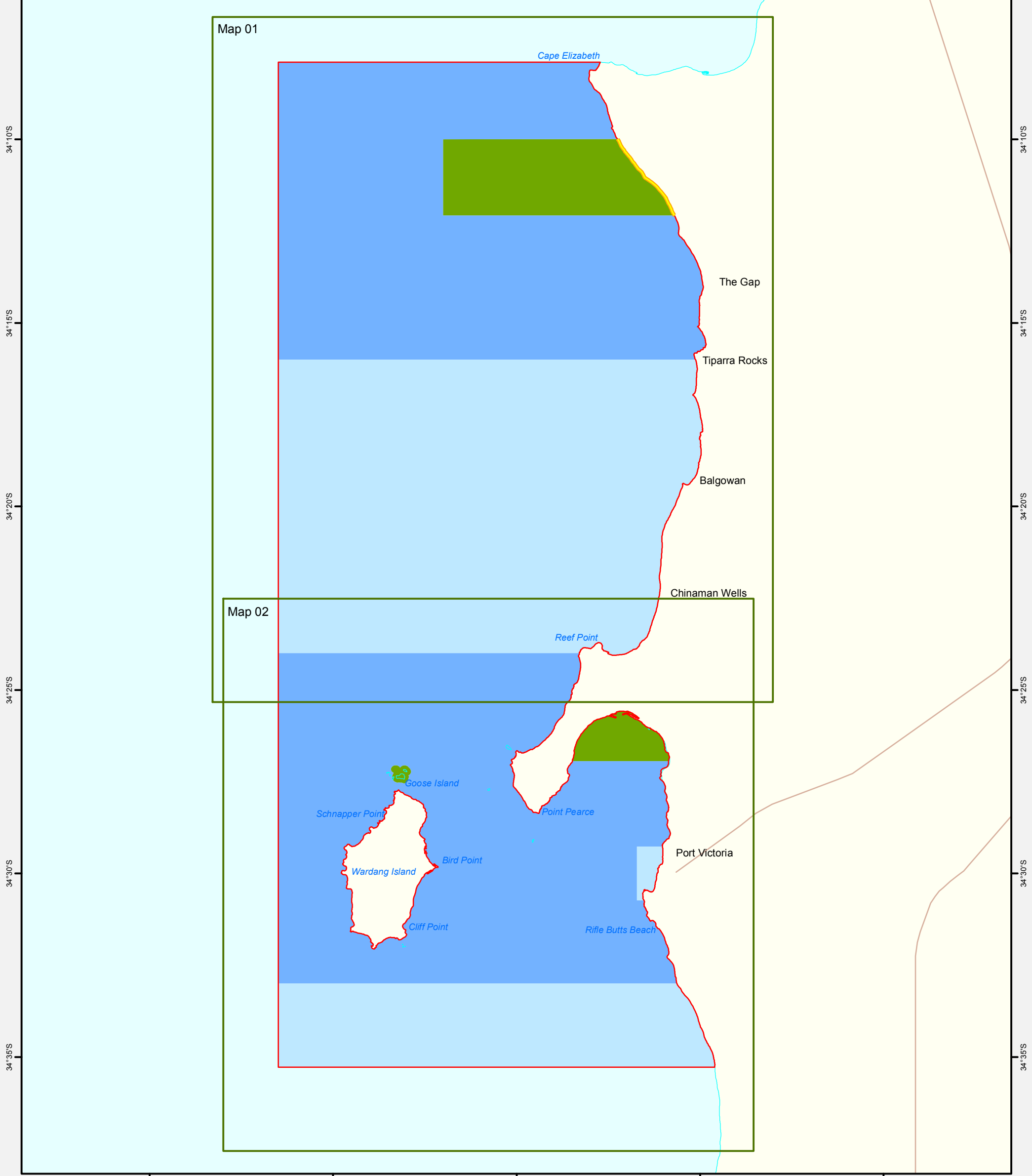

137°15'E 137°20'E 137°25'E 137°30'E 137°35'E

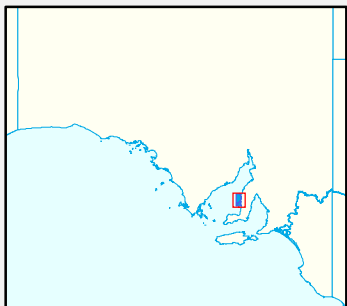

THIS MAP IS INDICATIVE ONLY AND IS NOT INTENDED FOR NAVIGATIONAL PURPOSES

- Marine Park Zoning**
- Sanctuary Zone
 - Habitat Protection Zone
 - General Managed Use Zone
 - Special Purpose Area (Shore-based recreational line fishing)

- Topographic**
- Marine Park Boundary
 - Coastline (median high water)
 - Major Road

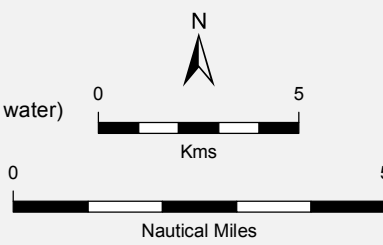

Scale Bar is approximate only

Produced by Marine Parks Project
 Department of Environment, Water and Natural Resources
 GPO BOX 1047 Adelaide SA 5001
www.marineparks.sa.gov.au

Data Source Marine Parks, NPWSA, Topographic Data, Coastline (median high water) - DEWNR (dataset #807, Topography - Coastline, last updated April 2011)

Compiled Projection Datum 29 October 2012
 Geographic
 Geocentric Datum of Australia, 1994

© Copyright Department of Environment, Water and Natural Resources 2012. All Rights Reserved. All works and information displayed are subject to Copyright. For the reproduction or publication beyond that permitted by the Copyright Act 1968 (Cwth) written permission must be sought from the Department.

Although every effort has been made to ensure the accuracy of the information displayed, the Department, its agents, officers and employees make no representations, either express or implied, that the information displayed is accurate or fit for any purpose and expressly disclaims all liability for loss or damage arising from reliance upon the information displayed.

South Australian Marine Park Zoning

Boundary Definition - Eastern Spencer Gulf Marine Park

Map 01 - Sanctuary Zone 1, Habitat Protection Zone 1, General Managed Use Zone 1, Special Purpose Area 1

137°18'E 137°20'E 137°22'E 137°24'E 137°26'E 137°28'E 137°30'E 137°32'E

Explanatory Notes:

- The coastal boundary of the park is the median high water mark (including the median high water mark of any estuaries), except where-
 - the boundary extends inland from median high water mark to include in the park the areas specified in Schedules 1 and 2 of Rack Plan 1923; and
 - the boundary extends seaward from median high water mark to exclude from the park the areas specified in Schedule 3 of Rack Plan 1923.
- Unless otherwise specified, the seaward boundary of the park is the seaward boundary of the coastal waters of the State.

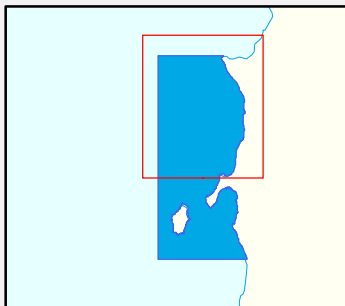
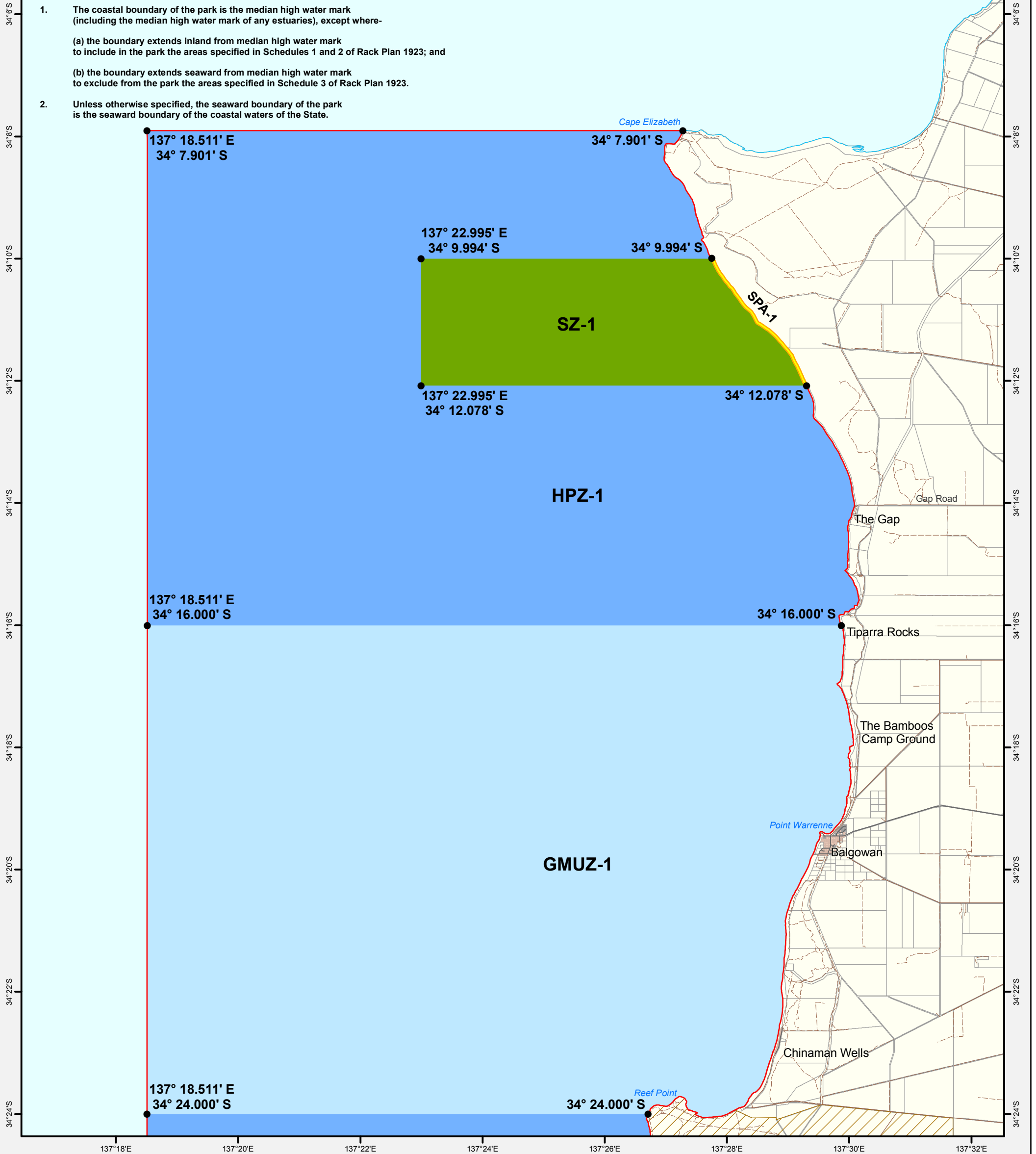

Marine Park Zoning

- Sanctuary Zone
- Habitat Protection Zone
- General Managed Use Zone
- Special Purpose Area (Shore-based recreational line fishing)

Topographic

- Built Up Area
- Aboriginal Lands
- Marine Park Boundary
- DCDB Parcel
- Coastline (median high water)
- Sealed Road
- Unsealed Road
- Vehicular Track

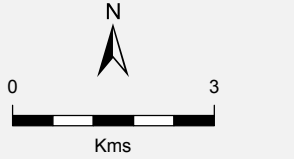

Produced by Marine Parks Project
 Department of Environment, Water and Natural Resources
 GPO BOX 1047 Adelaide SA 5001
www.marineparks.sa.gov.au

Data Source Marine Parks, Topographic Data, Coastline (median high water) - DEWNR (dataset #807, Topography - Coastline, last updated April 2011)
 Aboriginal Lands - PIRSA
 DCDB - DPTI
 29 October 2012
 Geographic Datum
 Geocentric Datum of Australia, 1994

Compiled Projection Datum Geocentric Datum of Australia, 1994

© Copyright Department of Environment, Water and Natural Resources 2012. All Rights Reserved. All works and information displayed are subject to Copyright. For the reproduction or publication beyond that permitted by the Copyright Act 1968 (Cwth) written permission must be sought from the Department.

Although every effort has been made to ensure the accuracy of the information displayed, the Department, its agents, officers and employees make no representations, either express or implied, that the information displayed is accurate or fit for any purpose and expressly disclaims all liability for loss or damage arising from reliance upon the information displayed.

THIS MAP IS INDICATIVE ONLY AND IS NOT INTENDED FOR NAVIGATIONAL PURPOSES

South Australian Marine Park Zoning

Boundary Definition - Eastern Spencer Gulf Marine Park

Map 02 - Sanctuary Zones 2, 3, Habitat Protection Zone 2, General Managed Use Zone 2, 3

137°20'E 137°25'E 137°30'E

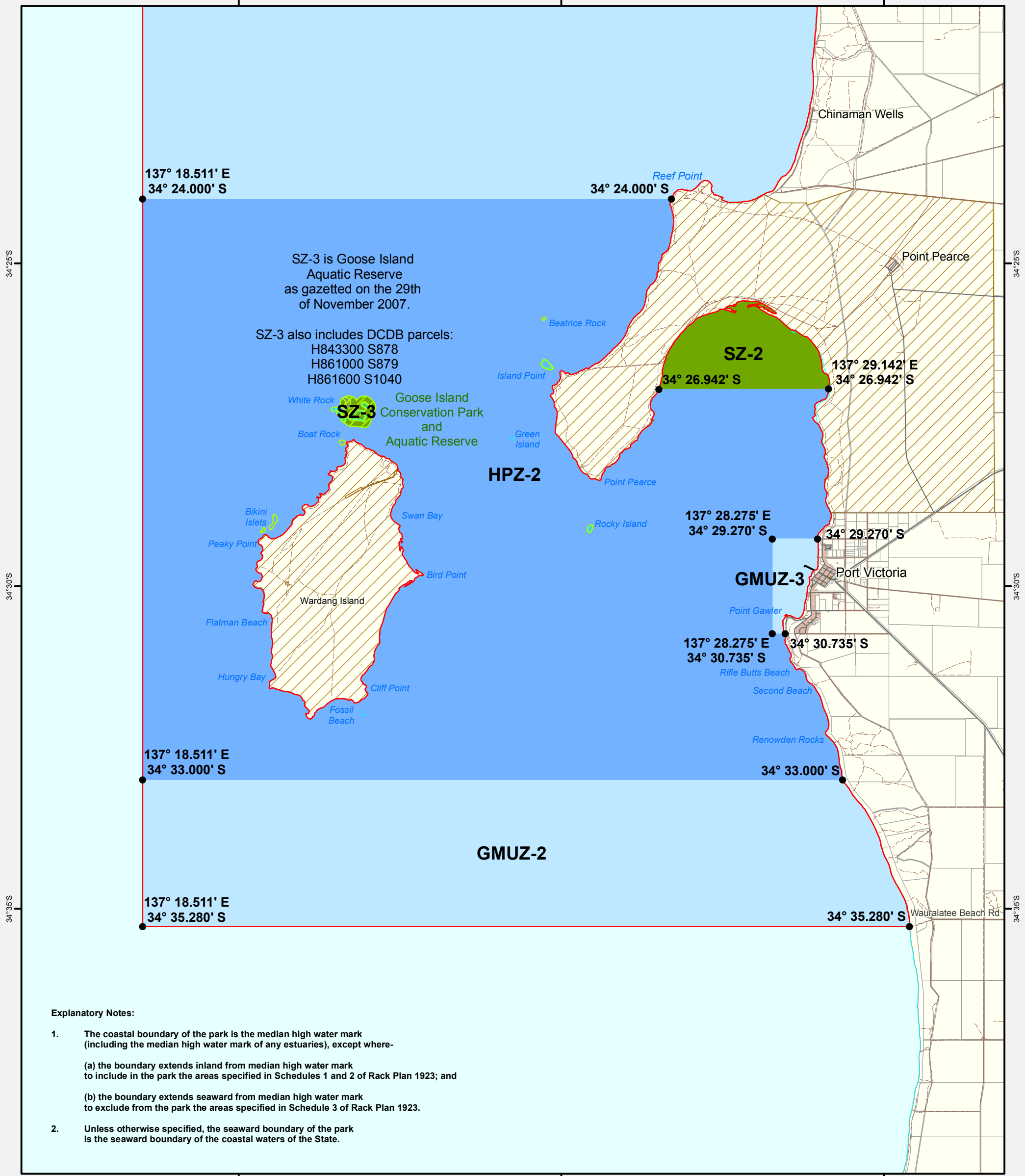

Explanatory Notes:

1. The coastal boundary of the park is the median high water mark (including the median high water mark of any estuaries), except where-
 - (a) the boundary extends inland from median high water mark to include in the park the areas specified in Schedules 1 and 2 of Rack Plan 1923; and
 - (b) the boundary extends seaward from median high water mark to exclude from the park the areas specified in Schedule 3 of Rack Plan 1923.
2. Unless otherwise specified, the seaward boundary of the park is the seaward boundary of the coastal waters of the State.

137°20'E 137°25'E 137°30'E

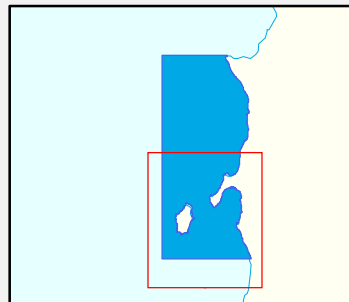

<p>Marine Park Zoning</p> <ul style="list-style-type: none"> Sanctuary Zone Habitat Protection Zone General Managed Use Zone <p>Topographic</p> <ul style="list-style-type: none"> Built Up Area Existing Reserves under other Acts Aboriginal Lands Marine Park Boundary DCDB Parcel 	<ul style="list-style-type: none"> Coastline (median high water) Jetty Sealed Road Unsealed Road Vehicular Track
---	--

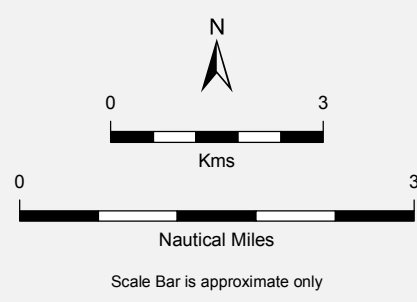

Produced by Marine Parks Project
 Department of Environment, Water and Natural Resources
 GPO BOX 1047 Adelaide SA 5001
 www.marineparks.sa.gov.au

Data Source Marine Parks, NPWSA, Topographic Data, Coastline (median high water) - DEWNR (dataset #807, Topography - Coastline, last updated April 2011)
 DCDB - DPTI
 Aboriginal Lands, Aquatic Reserves - PIRSA

Compiled Projection Datum
 2 November 2012
 Geographic
 Geocentric Datum of Australia, 1994

© Copyright Department of Environment, Water and Natural Resources 2012.
 All Rights Reserved. All works and information displayed are subject to Copyright. For the reproduction or publication beyond that permitted by the Copyright Act 1968 (Cwth) written permission must be sought from the Department.

Although every effort has been made to ensure the accuracy of the information displayed, the Department, its agents, officers and employees make no representations, either express or implied, that the information displayed is accurate or fit for any purpose and expressly disclaims all liability for loss or damage arising from reliance upon the information displayed.

Government of South Australia

THIS MAP IS INDICATIVE ONLY AND IS NOT INTENDED FOR NAVIGATIONAL PURPOSES

Eastern Spencer Gulf Marine Park

Sanctuary Zone Coordinates

November 2012



Explanatory Notes

- The coastal boundary of the park is the median high water mark (including the median high water mark of any estuaries), except where:
 - the boundary extends inland from median high water mark to include in the park the areas specified in Schedules 1 and 2 of the Rack Plans
 - the boundary extends seaward from median high water mark to exclude from the park the areas specified in Schedule 3 of the Rack Plans.
- Unless otherwise specified, the seaward boundary of the park is the seaward boundary of the coastal waters of the State.
- The state border is as advised by the Surveyor-General.

Zone Code	LONGITUDE Degrees Decimal Minutes	LATITUDE Degrees Decimal Minutes
	There are no Restricted Access Zones in Marine Park 11.	
	NA	NA
SZ-1	137° 22.995' E	34° 9.994' S
	137° 27.753' E	34° 9.994' S
	137° 29.290' E	34° 12.078' S
	137° 22.995' E	34° 12.078' S
SZ-2	137° 26.517' E	34° 26.942' S
	137° 29.142' E	34° 26.942' S
SZ-3	Sanctuary Zone 3 is Goose Island Aquatic Reserve.	
	NA	NA

Disclaimer: For the Marine Park Zoning Coordinates it is the responsibility of the individual to ensure they have the latest information as it becomes available. Although every effort has been made to ensure the accuracy of the information displayed, the Department, its agents, officers and employees make no representations, either expressed or implied, that the information displayed is accurate or fit for any purpose and expressly disclaims all liability for loss or damage arising from reliance upon the information displayed. The Department of Environment, Water and Natural Resources reserves the right to correct, update, modify or replace GIS products without notification. Using GIS data for purposes other than those for which they were created may yield inaccurate or misleading results. The recipient may neither assert any proprietary rights to this information nor represent it to anyone as other than South Australian Government produced information. Department of Environment, Water and Natural Resources shall not be liable for any activity involving this information with respect to lost profits, lost savings or any other consequential damages.