



Nuyts Archipelago Marine Park

Draft Management Plan Amendment 2020

Management Plan Amendments

The Nuyts Archipelago Marine Park Management Plan was adopted in 2012. It provides the statutory basis for the management of Nuyts Archipelago Marine Park. It is a strategic document that defines the boundaries of the various zones and sets out strategies to address management challenges.

The Minister for Environment and Water may amend a marine park management plan at any time. As required under the *Marine Parks Act 2007*, a draft amendment must first be prepared and released for public consultation.

The Nuyts Archipelago Marine Park Management Plan Draft Amendment is now released for public consultation. Members of the public are invited to make a submission.

After all submissions have been received and considered, a final marine park management plan amendment will be prepared and forwarded to the Minister for Environment and Water for consideration, together with an analysis of submissions received.

This draft amendment proposes the following alterations to the Nuyts Archipelago Marine Park Management Plan.

Amendment 1 – Habitat Protection Zone (HPZ-1)

This amendment is proposed in response to alterations proposed for SZ-1 (Amendment 3). It will alter the boundaries of HPZ-1.

Current plan content

Page 14 (6.1.2. Habitat Protection Zones)

(a) the area defined in map 01 and referred to as HPZ-1;

Replace with the following:

(a) the area defined in map 01(A) and referred to as HPZ-1 (see map 01(A) attached);

Amendment 2 – Habitat Protection Area (HPZ-6)

This amendment is proposed in response to alterations proposed for SZ-8 (Amendment 4). It will alter the boundaries of HPZ-6.

Current plan content

Page 14 (6.1.2. Habitat Protection Zones)

(f) the area defined in map 05 and referred to as HPZ-6;

Replace with the following:

(f) the area defined in map 05(A) and referred to as HPZ-6 (see map 05(A) attached);

Amendment 3 – Sanctuary Zone (SZ-1)

This amendment is proposed to expand SZ-1.

Current plan content

Page 14 (6.1.3. Sanctuary Zones)

(a) the area defined in map 01 and referred to as SZ-1;

Replace with the following:

(a) the area defined in map 01(A) and referred to as SZ-1 (see map 01(A) attached);

Amendment 4 – Sanctuary Zone (SZ-8)

This amendment is proposed to expand and alter the boundary of SZ-8.

Current plan content

Page 14 (6.1.3. Sanctuary Zones)

(h) the area defined in map 05 and referred to as SZ-8;

Replace with the following:

(h) the area defined in map 05(A) and referred to as SZ-8 (see map 05(A) attached);

Amendment 5 – Special Purpose Area (shore-based recreational line fishing) (SPA-4)

This amendment is proposed to extend SPA-4 to correlate with alterations proposed to SZ-1 (Amendment 3).

Current plan content

Page 15 (6.2.4. Special Purpose Areas (shore-based recreational line fishing))

(a) the area within 100m seaward of the line defined in map 01 and referred to as SPA-4;

Replace with the following:

(a) the area within 100m seaward of the line defined in map 01(A) and referred to as SPA-4 (see map 01(A) attached);

Amendment 6 - Boundary Definition Maps

This amendment is proposed to confirm the maps that will define the altered zone boundaries.

Current plan content

Page 15 (6.3 Boundary Definition Maps)

The zones and special purpose areas identified above are defined in Boundary Definition Nuyts Archipelago Marine Park Maps 00-08 (refer Appendix 1).

Replace with the following:

Map 01 and map 05 are deleted.

The zones and special purpose areas are now defined in map 01(A) and map 05(A) (see attached), as well as map 02, map 03, map 04, map 06, map 07 and map 08 as defined in the Nuyts Archipelago Marine Park Management Plan 2012.

South Australian Marine Park Zoning

Boundary Definition - Nuys Archipelago Marine Park

Map 01(A) - Sanctuary Zone 1, Habitat Protection Zone 1, Special Purpose Area 4

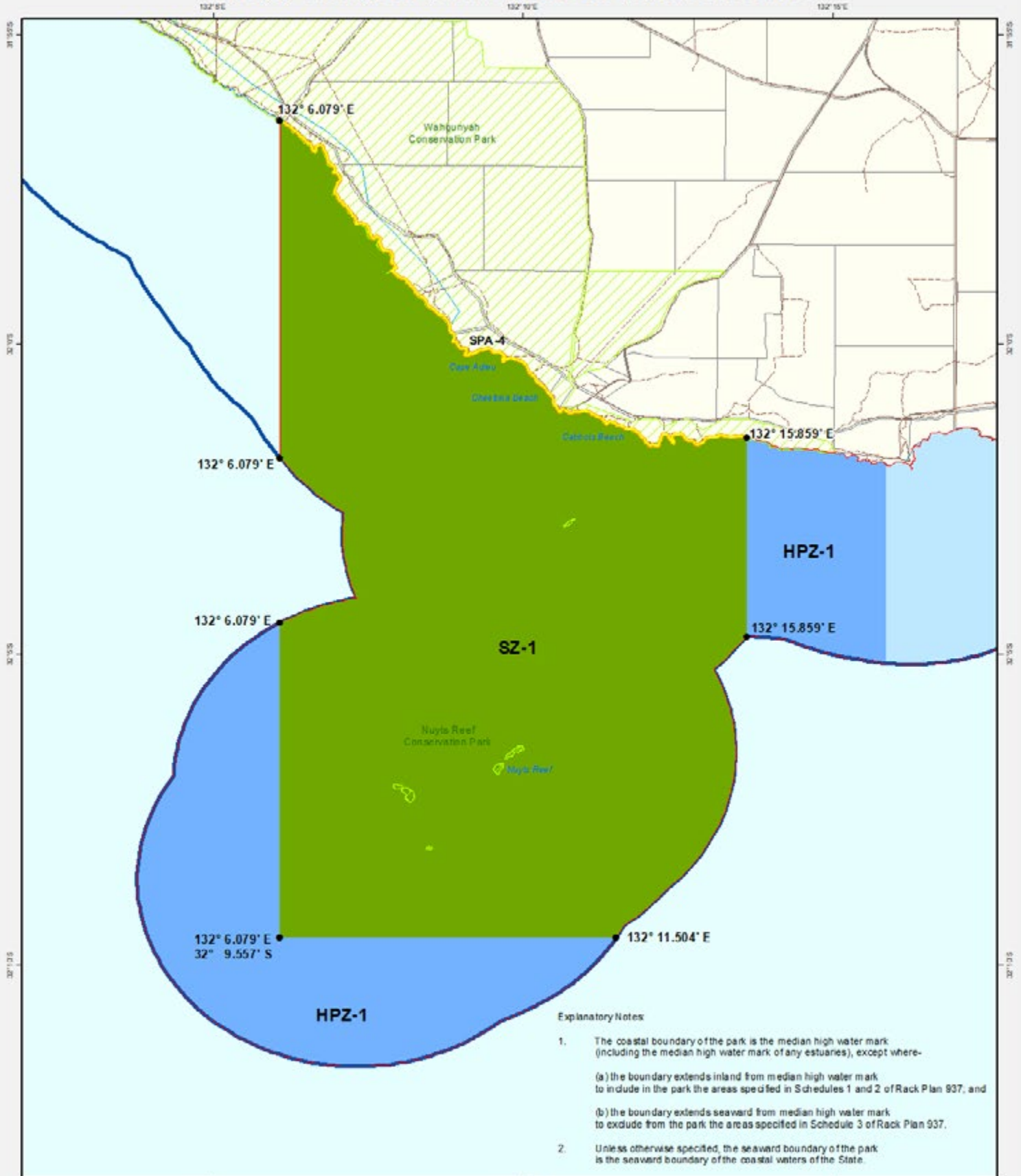

Explanatory Notes

1. The coastal boundary of the park is the median high water mark (including the median high water mark of any estuaries), except where-
 - (a) the boundary extends inland from median high water mark to include in the park the areas specified in Schedules 1 and 2 of Rack Plan 937, and
 - (b) the boundary extends seaward from median high water mark to exclude from the park the areas specified in Schedule 3 of Rack Plan 937.
2. Unless otherwise specified, the seaward boundary of the park is the seaward boundary of the coastal waters of the State.



THIS MAP IS INDICATIVE ONLY AND IS NOT INTENDED FOR NAVIGATIONAL PURPOSES

Marine Park Zoning	Topographic
 Sanctuary Zone	 Existing Reserves under other Acts
 Habitat Protection Zone	 Marine Park Boundary
 General Managed Use Zone	 DCDB Parcel
 Special Purpose Area (Shore-based recreational line fishing allowed)	 Coastal Waters of the State
	 Coastline (median high water)
	 Sealed Road
	 Unsealed Road
	 Vehicular Track

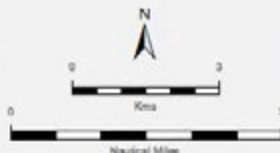

Scale Bar is approximate only

Prepared by: Marine Parks Impact Department for Environment and Water
GPO BOX 1047 Adelaide SA 5001
www.environment.sa.gov.au

Data Source: Marine Parks, NPWSA, Topographic Data, Coastline (median high water) - DEW dataset MB7, Topography - Coastline, level updated April 2011 (DCDB - DIFT) Coastal Waters of the State - Geoscience Australia Dataset #315, Australian Maritime Boundaries, 1:50,000 (updated February 2006)

Compile Projection Datum: 20 May, 2020
Geographic
Geocentric Datum of Australia, 1994

South Australian Marine Park Zoning

Boundary Definition - Nuyts Archipelago Marine Park

Map 05(A) - Sanctuary Zone 8, Habitat Protection Zone 6, Special Purpose Area 3

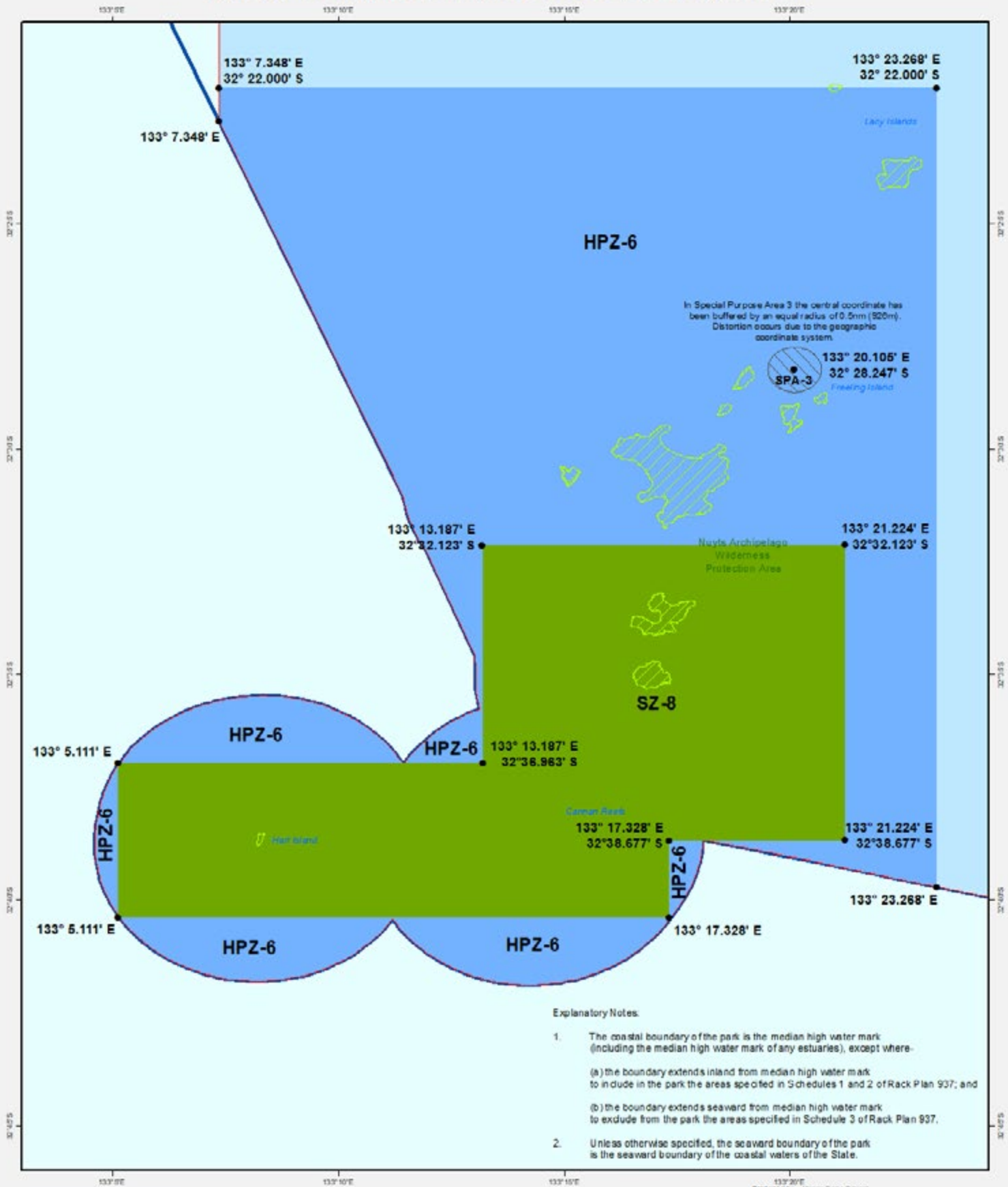

Explanatory Notes:

1. The coastal boundary of the park is the median high water mark (including the median high water mark of any estuaries), except where:
 - (a) the boundary extends inland from median high water mark to include in the park the areas specified in Schedules 1 and 2 of Rack Plan 937; and
 - (b) the boundary extends seaward from median high water mark to exclude from the park the areas specified in Schedule 3 of Rack Plan 937.
2. Unless otherwise specified, the seaward boundary of the park is the seaward boundary of the coastal waters of the State.



Marine Park Zoning	Topographic
 Sanctuary Zone	 Existing Reserves under other Acts
 Habitat Protection Zone	 Marine Park Boundary
 General Managed Use Zone	 Coastal Waters of the State
 Special Purpose Area	 Coastline (median high water)

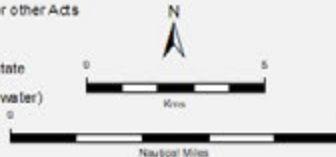

Produced by: Marine Parks Project
 Department for Environment and Water
 GPO BOX 1047 Adelaide SA 5001
www.marineparks.sa.gov.au

Data Source: Marine Parks, NPWSA, Topographic Data, Coastline (median high water) - DEW (last used 8/07, Topography - Coastline, last updated April 20 11)
 Coastal Waters of the State - Geoscience Australia (last used 23 15, Australian Maritime Boundaries, last updated February 2006)
 20 May 2020

Compiled Projection Datum: Geocentric Datum of Australia, 1994

THIS MAP IS INDICATIVE ONLY AND IS NOT INTENDED FOR NAVIGATIONAL PURPOSES

Invitation to contribute

This draft marine park management plan amendment is now released for public consultation. Members of the public are invited to make a submission on the draft amendment.

Guidelines for making a submission.

To ensure that your submission is effective:

- make sure that your submission is clear and concise.
- If your submission relates to a specific park or zone, please ensure that you describe the name and number of the relevant draft amendments (e.g. Western Kangaroo Island Marine Park Draft Management Plan Amendment, Amendment number 2).
- If you disagree with the proposed amendment, explain why you disagree and outline what you would like to see as an alternative.
- If you agree with the proposed amendment, explain why you agree.

Please note that your submission will become part of the public record and will be available to anyone who requests a copy unless you specifically request otherwise.

Submissions close at
5pm on 10 July 2020

Written submissions:

SA Marine Parks Review
Department for Environment and Water
GPO Box 1047
Adelaide SA 5001

E-mail submissions:

marineparks@sa.gov.au

Online submissions:

Yoursay.sa.gov.au/decisions



With the exception of the Piping Shrike emblem, other material or devices protected by Aboriginal rights or a trademark, and subject to review by the Government of South Australia at all times, the content of this document is licensed under the Creative Commons Attribution 4.0 Licence. All other rights are reserved.

© Crown in right of the State of South Australia | 2020 | FIS 96123

