

# South Australian Marine Park Zoning

## Boundary Definition Nuyts Archipelago Marine Park Map 00(A)

- Marine Park Zoning**
- Sanctuary Zone
  - Habitat Protection Zone
  - General Managed Use Zone
  - Special Purpose Area
  - Special Purpose Area (Shore-based recreational line fishing)

- Topographic**
- Marine Park Boundary
  - Coastal Waters of the State
  - Coastline (median high water)
  - Major Road

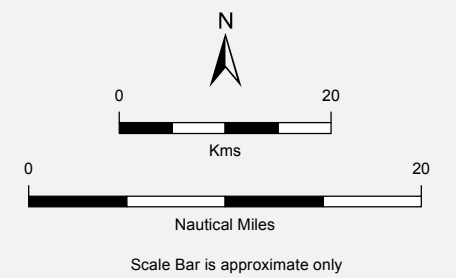

THIS MAP IS INDICATIVE ONLY AND IS NOT INTENDED FOR NAVIGATIONAL PURPOSES

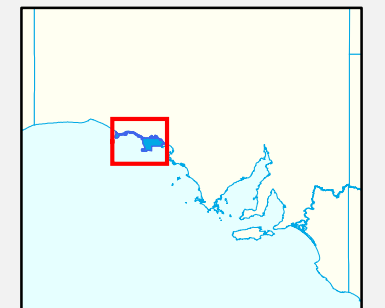

**Produced by** Marine Parks Project  
 Department for Environment and Water  
 GPO BOX 1047 Adelaide SA 5001  
[www.marineparks.sa.gov.au](http://www.marineparks.sa.gov.au)

**Data Source** Marine Parks, Topographic Data, Coastline (median high water) - DEW (dataset #2096, Topography - Coastline, last updated September 2016)  
 Coastal Waters of the State - Geoscience Australia (dataset #319, Australian Maritime Boundaries, last updated February 2006)

**Compiled** 12 January 2022  
**Projection** Geographic  
**Datum** Geocentric Datum of Australia, 1994

© Copyright Department for Environment and Water 2022.  
 All Rights Reserved. All works and information displayed are subject to Copyright. For the reproduction or publication beyond that permitted by the Copyright Act 1968 (Cwth) written permission must be sought from the Department.

Although every effort has been made to ensure the accuracy of the information displayed, the Department, its agents, officers and employees make no representations, either express or implied, that the information displayed is accurate or fit for any purpose and expressly disclaims all liability for loss or damage arising from reliance upon the information displayed.

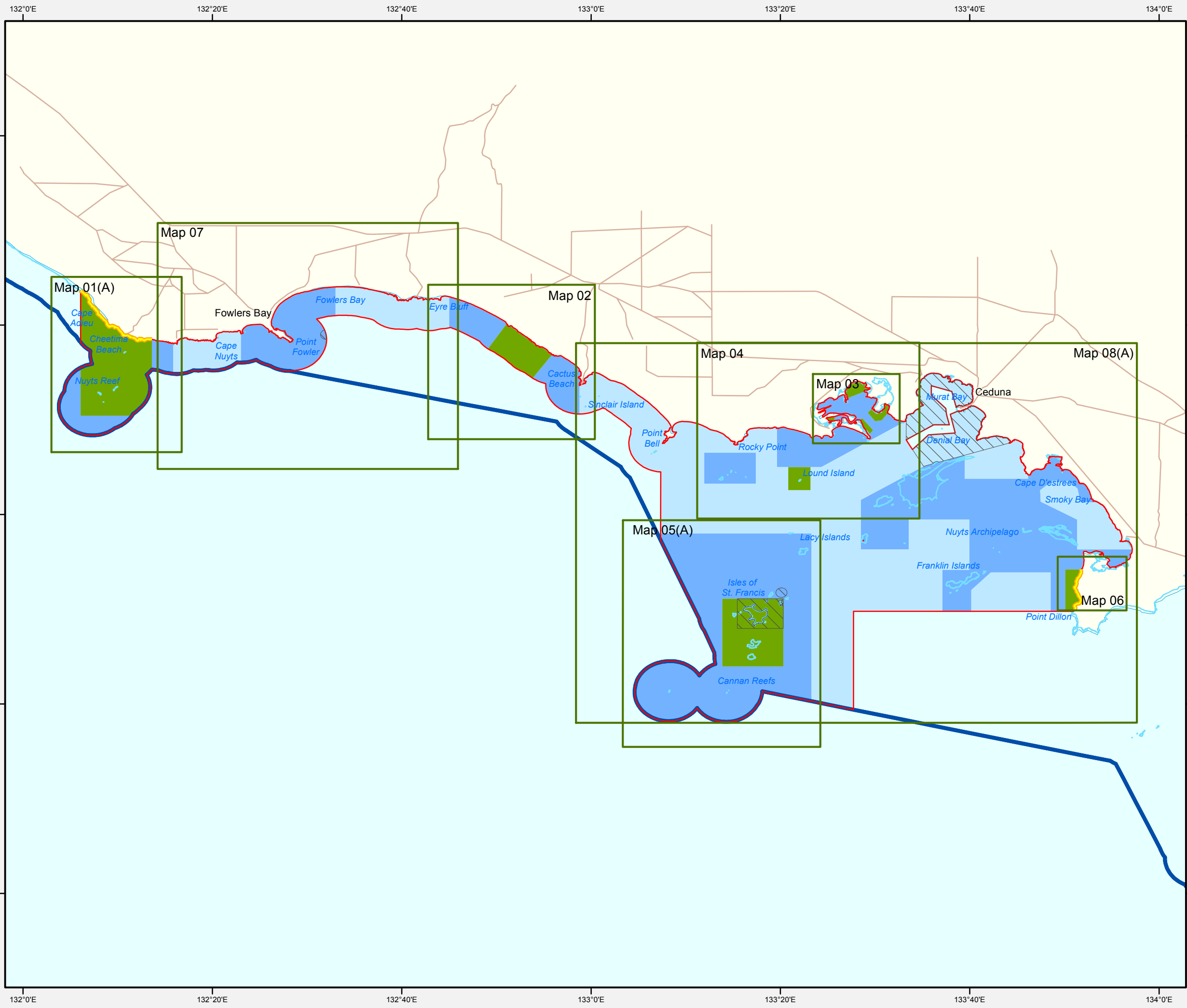

# South Australian Marine Park Zoning

## Boundary Definition Nuyts Archipelago Marine Park Map 08(A) Habitat Protection Zone 8 General Managed Zones 3, 4, 5 Special Purpose Area 1

### Explanatory Notes:

- The coastal boundary of the park is the median high water mark (including the median high water mark of any estuaries), except where-
  - the boundary extends inland from median high water mark to include in the park the areas specified in Schedules 1 and 2 of Rack Plan 937; and
  - the boundary extends seaward from median high water mark to exclude from the park the areas specified in Schedule 3 of Rack Plan 937.
- Unless otherwise specified, the seaward boundary of the park is the seaward boundary of the coastal waters of the State.

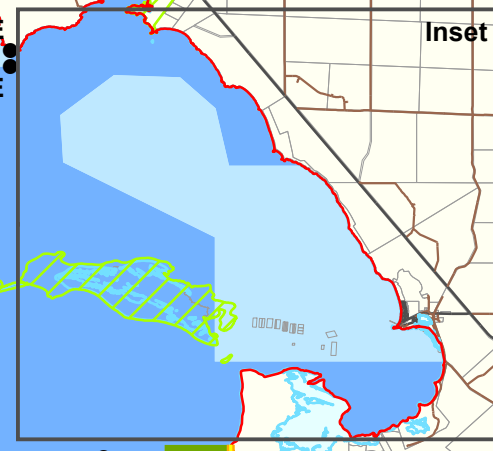
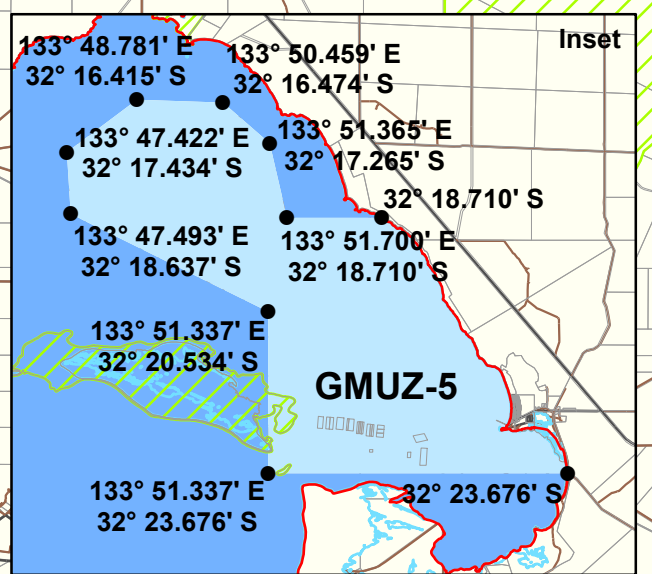
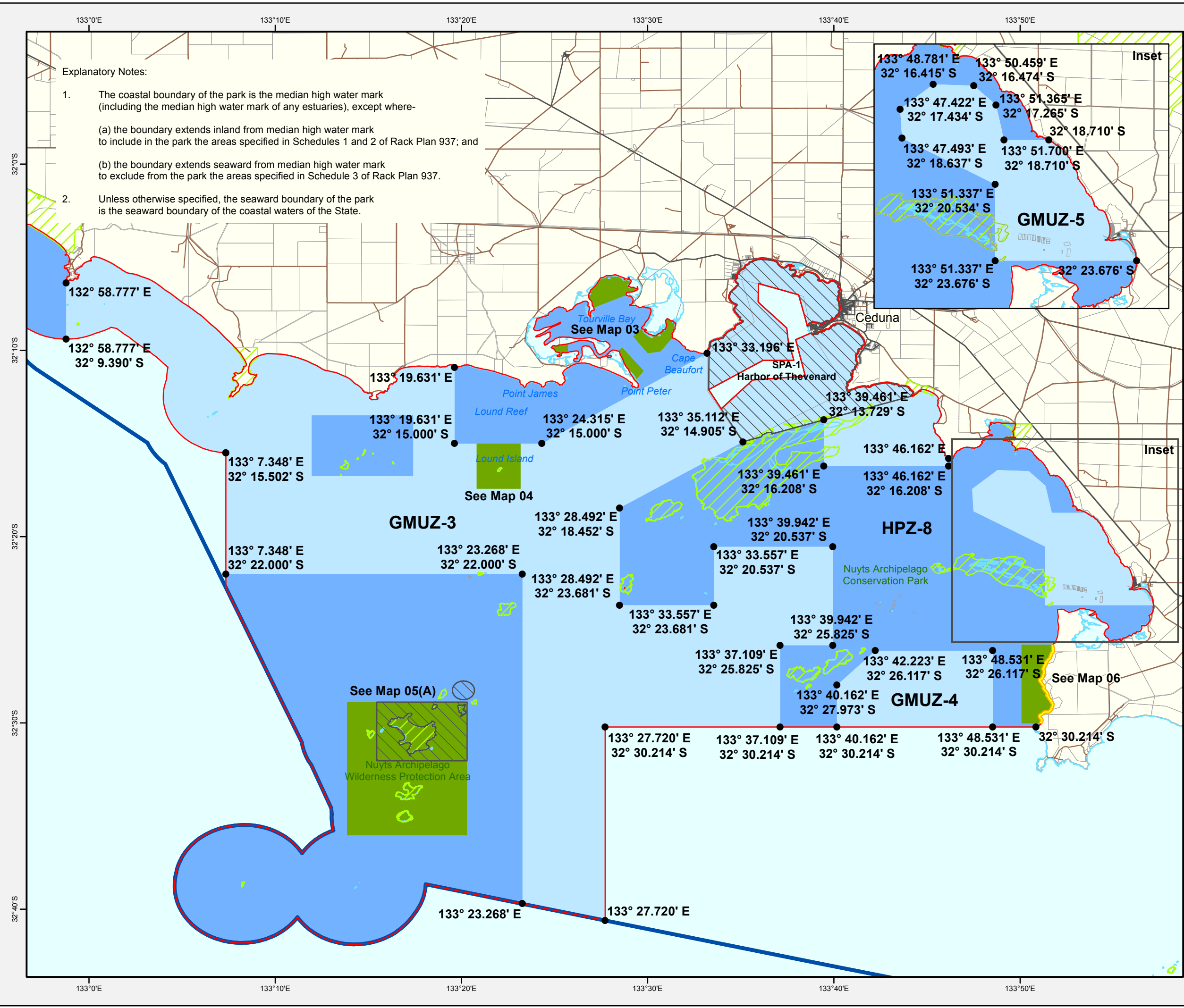

- ### Marine Park Zoning
- Sanctuary Zone
  - Habitat Protection Zone
  - General Managed Use Zone
  - Special Purpose Area
  - Special Purpose Area (Shore-based recreational line fishing)
- ### Topographic
- Existing Reserves under other Acts
  - Marine Park Boundary
  - DCDB Parcel
  - Coastline (median high water)
  - Sealed Road
  - Unsealed Road

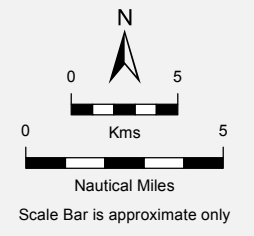

THIS MAP IS INDICATIVE ONLY AND IS NOT INTENDED FOR NAVIGATIONAL PURPOSES

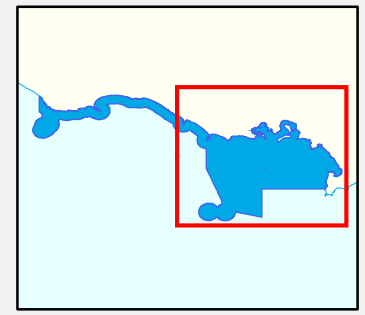

**Produced by** Marine Parks Project  
Department for Environment and Water  
GPO BOX 1047 Adelaide SA 5001  
www.marineparks.sa.gov.au

**Data Source** Marine Parks, NPWSA, Topographic Data, Coastline (median high water) - DEW (dataset #2096, Topography - Coastline, last updated September 2016)  
DCDB - AGD  
Coastal Waters of the State - Geoscience Australia (dataset #319, Australian Maritime Boundaries, last updated February 2006)  
12 January 2022

**Compiled Projection Datum** Geographic Geocentric Datum of Australia, 1994

© Copyright Department for Environment and Water 2022. All Rights Reserved. All works and information displayed are subject to Copyright. For the reproduction or publication beyond that permitted by the Copyright Act 1968 (Cwth) written permission must be sought from the Department.

Although every effort has been made to ensure the accuracy of the information displayed, the Department, its agents, officers and employees make no representations, either express or implied, that the information displayed is accurate or fit for any purpose and expressly disclaims all liability for loss or damage arising from reliance upon the information displayed.

# South Australian Marine Park Zoning

## Boundary Definition - Nuyts Archipelago Marine Park

### Map 01(A) - Sanctuary Zone 1, Habitat Protection Zone 1, Special Purpose Area 4

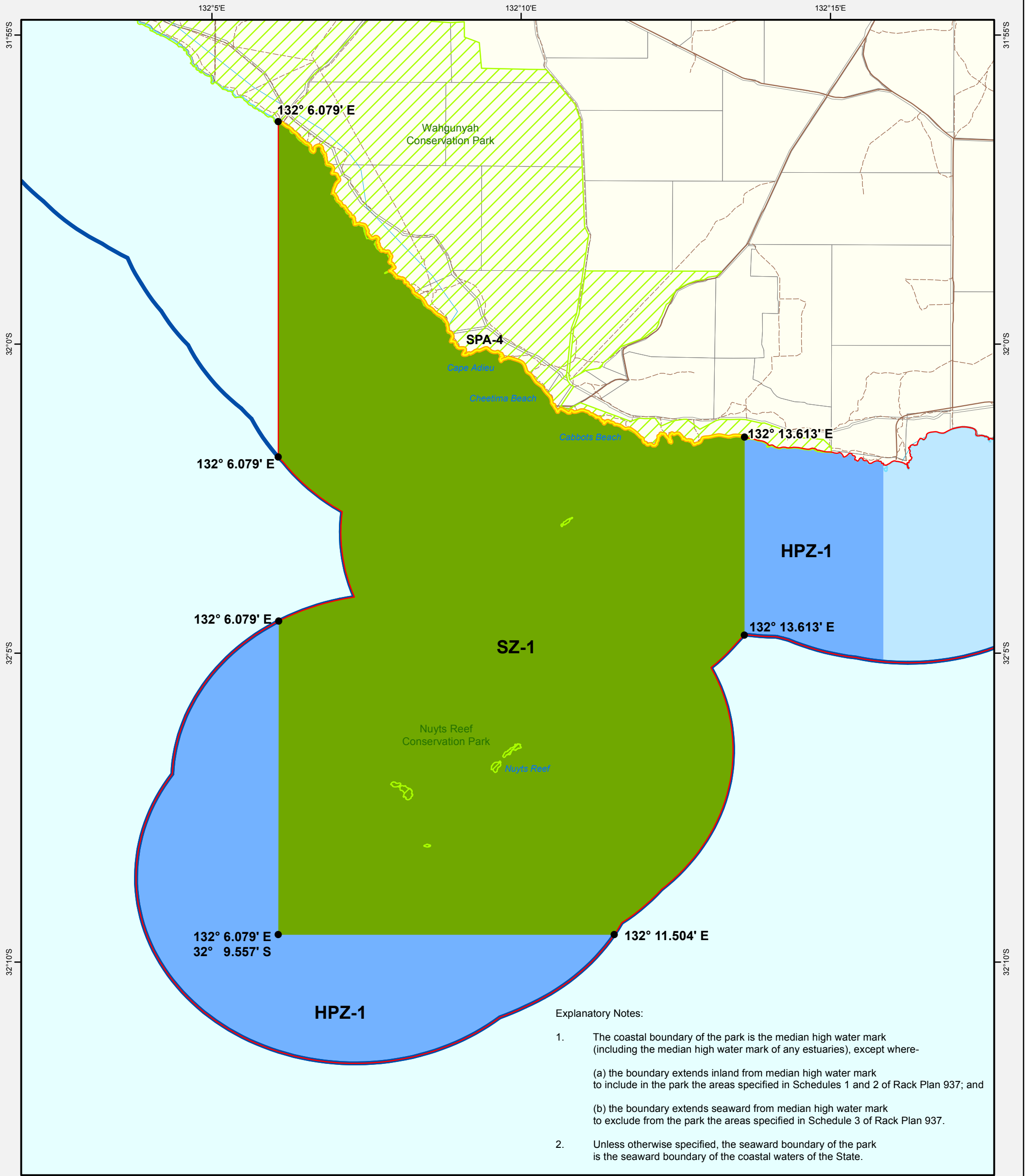

**Explanatory Notes:**

1. The coastal boundary of the park is the median high water mark (including the median high water mark of any estuaries), except where-
  - (a) the boundary extends inland from median high water mark to include in the park the areas specified in Schedules 1 and 2 of Rack Plan 937; and
  - (b) the boundary extends seaward from median high water mark to exclude from the park the areas specified in Schedule 3 of Rack Plan 937.
2. Unless otherwise specified, the seaward boundary of the park is the seaward boundary of the coastal waters of the State.

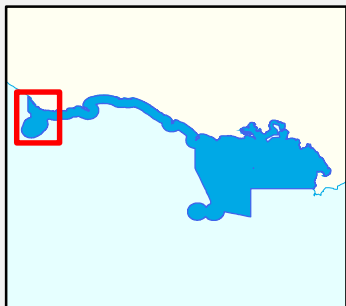

**Marine Park Zoning**

- Sanctuary Zone
- Habitat Protection Zone
- General Managed Use Zone
- Special Purpose Area (Shore-based recreational line fishing allowed)

**Topographic**

- Existing Reserves under other Acts
- Marine Park Boundary
- DCDB Parcel
- Coastal Waters of the State
- Coastline (median high water)
- Sealed Road
- Unsealed Road
- Vehicular Track

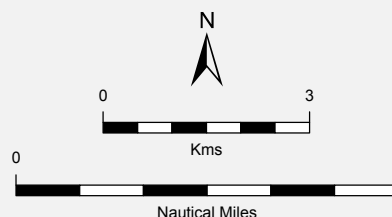

**Produced by** Marine Parks Project  
 Department for Environment and Water  
 GPO BOX 1047 Adelaide SA 5001  
[www.marineparks.sa.gov.au](http://www.marineparks.sa.gov.au)

**Data Source** Marine Parks, NPWSA, Topographic Data, Coastline (median high water) - DEW (dataset #2096, Topography - Coastline, last updated September 2016) DCDB - AGD Coastal Waters of the State - Geoscience Australia (dataset #319, Australian Maritime Boundaries, last updated February 2006)

**Compiled Projection Datum** 11 January 2022  
 Geographic  
 Geocentric Datum of Australia, 1994

© Copyright Department for Environment and Water 2022. All Rights Reserved. All works and information displayed are subject to Copyright. For the reproduction or publication beyond that permitted by the Copyright Act 1968 (Cwth) written permission must be sought from the Department.

Although every effort has been made to ensure the accuracy of the information displayed, the Department, its agents, officers and employees make no representations, either express or implied, that the information displayed is accurate or fit for any purpose and expressly disclaims all liability for loss or damage arising from reliance upon the information displayed.

THIS MAP IS INDICATIVE ONLY AND IS NOT INTENDED FOR NAVIGATIONAL PURPOSES

Scale Bar is approximate only

# South Australian Marine Park Zoning

## Boundary Definition - Nuyts Archipelago Marine Park

### Map 05(A) - Sanctuary Zone 8, Habitat Protection Zone 6, Special Purpose Area 3 and 6

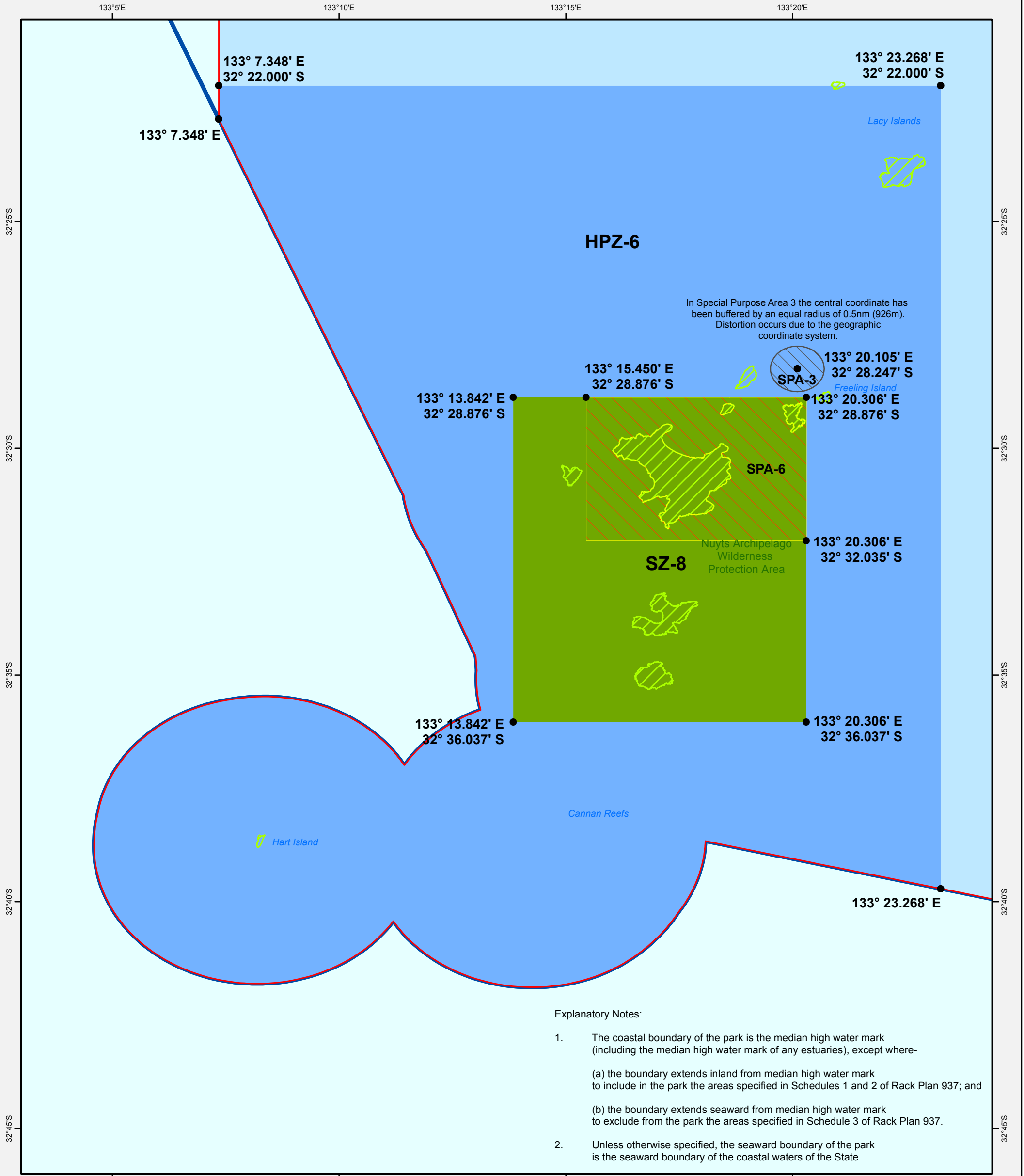

**Explanatory Notes:**

1. The coastal boundary of the park is the median high water mark (including the median high water mark of any estuaries), except where-
  - (a) the boundary extends inland from median high water mark to include in the park the areas specified in Schedules 1 and 2 of Rack Plan 937; and
  - (b) the boundary extends seaward from median high water mark to exclude from the park the areas specified in Schedule 3 of Rack Plan 937.
2. Unless otherwise specified, the seaward boundary of the park is the seaward boundary of the coastal waters of the State.

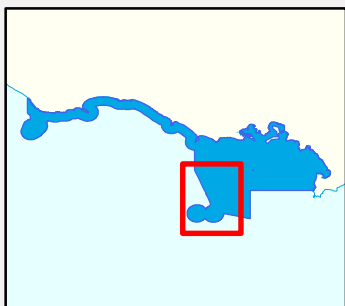

Marine Park Zoning	Topographic
<span style="display: inline-block; width: 15px; height: 10px; background-color: #92d050; border: 1px solid black;"></span> Sanctuary Zone	<span style="display: inline-block; width: 15px; height: 10px; border: 1px dashed black;"></span> Existing Reserves under other Acts
<span style="display: inline-block; width: 15px; height: 10px; background-color: #add8e6; border: 1px solid black;"></span> Habitat Protection Zone	<span style="display: inline-block; width: 15px; height: 10px; border: 1px solid red;"></span> Marine Park Boundary
<span style="display: inline-block; width: 15px; height: 10px; background-color: #add8e6; border: 1px solid black;"></span> General Managed Use Zone	<span style="display: inline-block; width: 15px; height: 10px; border-bottom: 1px solid blue;"></span> Coastal Waters of the State
<span style="display: inline-block; width: 15px; height: 10px; border: 1px dashed black;"></span> Special Purpose Area	<span style="display: inline-block; width: 15px; height: 10px; border-bottom: 1px solid blue;"></span> Coastline (median high water)
<span style="display: inline-block; width: 15px; height: 10px; border: 1px dashed black;"></span> Special Purpose Area (Commercial Abalone Fishing Allowed)	

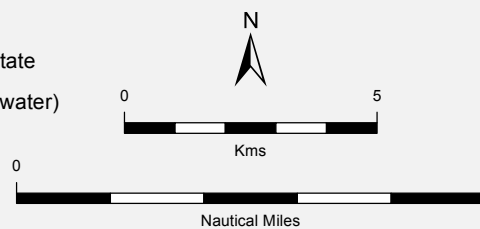

**Produced by** Marine Parks Project  
 Department for Environment and Water  
 GPO BOX 1047 Adelaide SA 5001  
[www.marineparks.sa.gov.au](http://www.marineparks.sa.gov.au)

**Data Source** Marine Parks, NPWSA, Topographic Data, Coastline (median high water) - DEW (dataset #2096, Topography - Coastline, last updated September 2016)  
 Coastal Waters of the State - Geoscience Australia (dataset #319, Australian Maritime Boundaries, last updated February 2006)

**Compiled Projection Datum** 11 January 2022  
 Geographic  
 Geocentric Datum of Australia, 1994

© Copyright Department for Environment and Water 2022. All Rights Reserved. All works and information displayed are subject to Copyright. For the reproduction or publication beyond that permitted by the Copyright Act 1968 (Cwth) written permission must be sought from the Department.

Although every effort has been made to ensure the accuracy of the information displayed, the Department, its agents, officers and employees make no representations, either express or implied, that the information displayed is accurate or fit for any purpose and expressly disclaims all liability for loss or damage arising from reliance upon the information displayed.

THIS MAP IS INDICATIVE ONLY AND IS NOT INTENDED FOR NAVIGATIONAL PURPOSES