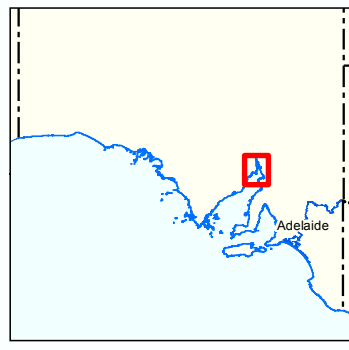
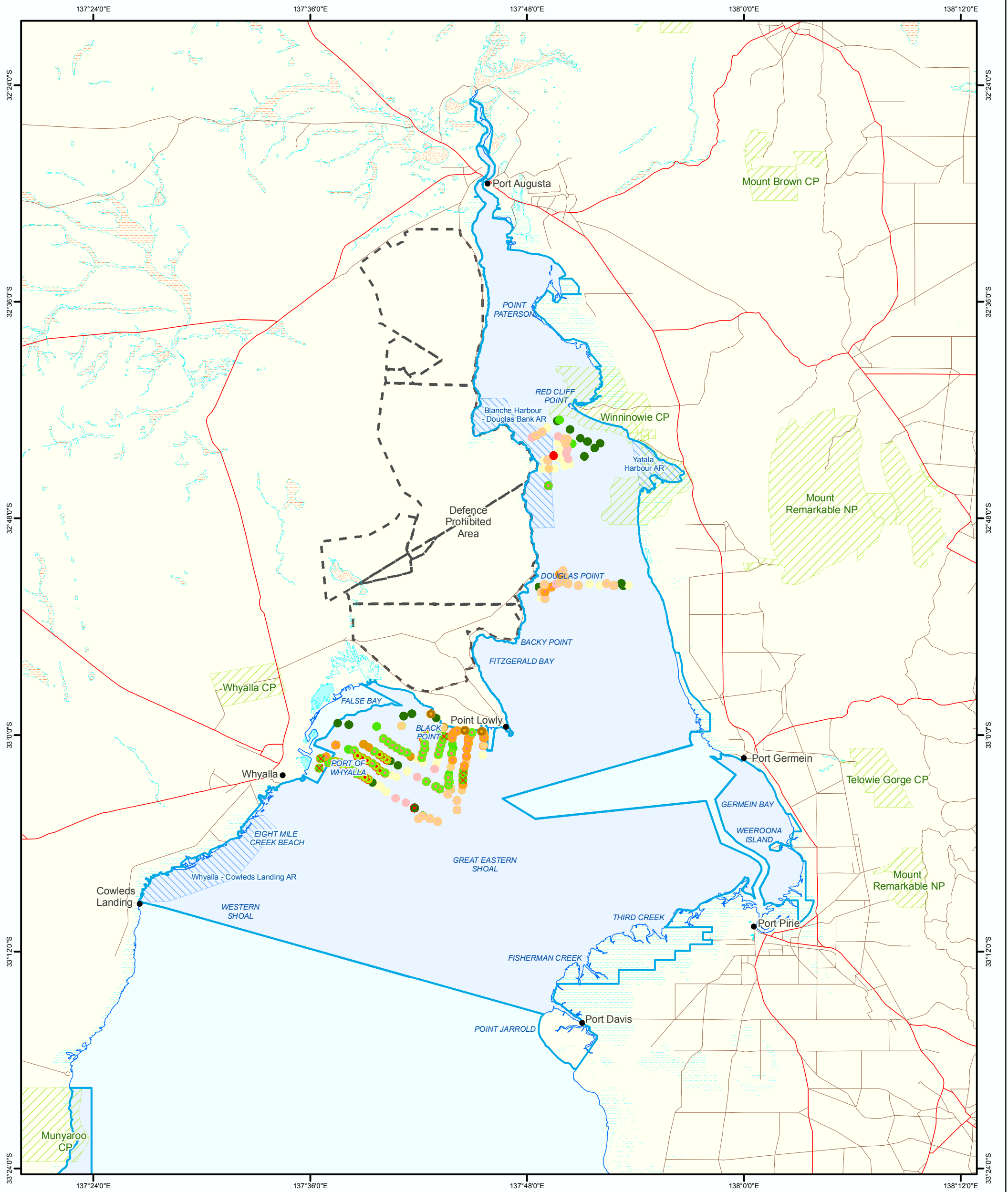

**Figure 5C: Upper Spencer Gulf Marine Park**  
State Benthic Habitats Video Points



- |                                  |                                    |                               |
|----------------------------------|------------------------------------|-------------------------------|
| Marine Parks                     | Algae and invertebrates; Medium    | Seagrass; Dense               |
| Lake - Perennial                 | Algae and invertebrates; Sparse    | Seagrass; Medium              |
| Lake - Intermittent              | Algae; Dense                       | Seagrass; Sparse              |
| Lake - Mainly Dry                | Algae; Sparse                      | Unconsolidated bare substrate |
| Land Subject to Inundation (STI) | Invertebrates; Dense               |                               |
| Land Subject to Flooding (STF)   | Invertebrates; Sparse              |                               |
| Parks and Reserves               | Reef; Macroalgae; Low profile      |                               |
| Aquatic Reserves                 | Seagrass and algae; Medium         |                               |
| Defence Prohibited Area          | Seagrass and invertebrates         |                               |
| Coastline (median high water)    | Seagrass and invertebrates; Dense  |                               |
| Major Road                       | Seagrass and invertebrates; Medium |                               |
| Minor Road                       | Seagrass, algae and invertebrates  |                               |

**Produced by** Coast and Marine Conservation  
Department of Environment and Natural Resources  
GPO BOX 1047 Adelaide SA 5001  
[www.marineparks.sa.gov.au](http://www.marineparks.sa.gov.au)

**Data Source** Marine Parks, Parks and Reserves,  
Topographic Data, Defence Prohibited Area - DENR  
Benthic Habitat Video Mapping - DENR and EP NRM  
Aquatic Reserves - PIRSA  
6 August 2010

**Compiled Projection Datum** Geographic  
Geocentric Datum of Australia, 1994

© Copyright Department of Environment and Natural Resources 2010.  
All Rights Reserved. All works and information displayed are subject to Copyright. For the reproduction or publication beyond that permitted by the Copyright Act 1968 (Cwth) written permission must be sought from the Department.  
Although every effort has been made to ensure the accuracy of the information displayed, the Department, its agents, officers and employees make no representations, either express or implied, that the information displayed is accurate or fit for any purpose and expressly disclaims all liability for loss or damage arising from reliance upon the information displayed.

