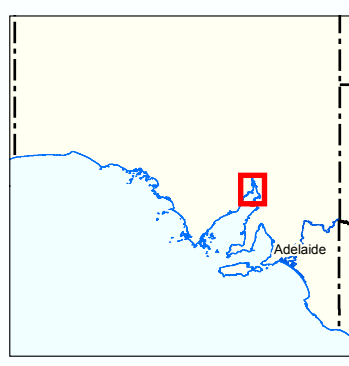
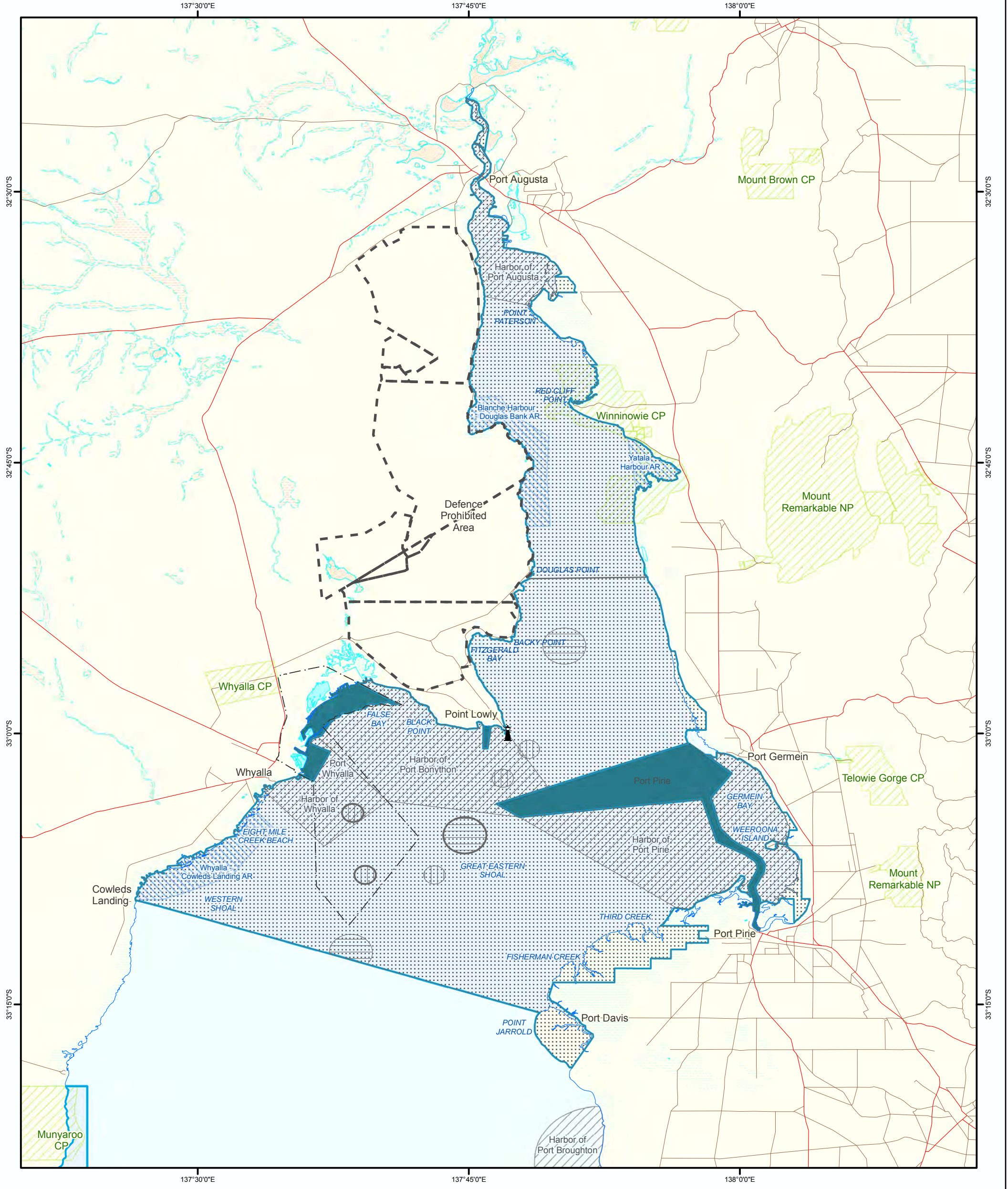

Figure 21: Upper Spencer Gulf Marine Park

Shipping Infrastructure



- | | | |
|--------------------------------|----------------------------------|-------------------------------|
| Port | Marine Parks | Coastline (median high water) |
| Harbour | Lake - Perennial | Major Road |
| Actual Anchorage Location | Lake - Intermittent | Minor Road |
| Proposed Anchorage Location | Lake - Mainly Dry | Underwater Cable |
| Actual Transhipment Location | Land Subject to Inundation (STI) | Lighthouse |
| Proposed Transhipment Location | Land Subject to Flooding (STF) | |
| Marine Park 10 | Parks and Reserves | |
| Proposed Indenture Area | Aquatic Reserves | |
| | Defence Prohibited Area | |

Produced by Coast and Marine Conservation
 Department of Environment and Natural Resources
 GPO BOX 1047 Adelaide SA 5001
 www.marineparks.sa.gov.au

Data Source Marine Parks, Special Purpose Areas, Parks and Reserves, Defence Prohibited Areas, Lighthouse, Topographic Data - DENR, Port and Harbours - DENR and Harbours Navigation Act, Transhipment & Anchorage Locations - Flinders Ports, Underwater Cables - DTEI, Aquatic Reserves - PIRSA, Proposed Indenture Areas - One Steel

Compiled 20 December 2011
Projection Geographic
Datum Geocentric Datum of Australia, 1994

© Copyright Department of Environment and Natural Resources 2011. All Rights Reserved. All works and information displayed are subject to Copyright. For the reproduction or publication beyond that permitted by the Copyright Act 1968 (Cwth) written permission must be sought from the Department.

Although every effort has been made to ensure the accuracy of the information displayed, the Department, its agents, officers and employees make no representations, either express or implied, that the information displayed is accurate or fit for any purpose and expressly disclaims all liability for loss or damage arising from reliance upon the information displayed.

