



Encounter Marine Park

Management Plan Amendment 2020

Minister's Foreword

The Encounter Marine Park Management Plan was adopted in 2012. It provides the statutory basis for the management of Encounter Marine Park. It is a strategic document that defines the boundaries of the various zones and sets out strategies to address management challenges.

The Minister for Environment and Water may amend a marine park management plan at any time. As required under the *Marine Parks Act 2007*, a draft amendment must first be prepared and released for public consultation.

The Encounter Marine Park Draft Management Plan Amendment was released for public consultation from 27 May until 10 July 2020. All submissions received were considered during the preparation of this final management plan amendment.

I am pleased to adopt the Encounter Marine Park Management Plan Amendment in accordance with Section 14 of the *Marine Parks Act 2007*.

A handwritten signature in black ink, appearing to read 'David Speirs', with a horizontal line underneath.

David Speirs MP
Minister for Environment and Water

Management Plan Amendments

Amendment 1 – General Managed Use Zone (GMUZ-1)

This extension of GMUZ-1 links Port Stanvac Sanctuary Zone to the park.

Previous plan content

Page 13 (6.1.1. General Managed Use Zones)

Replaced with the following:

(a) the area defined in map 12 and referred to as GMUZ-1;

(a) the area defined in map 16 and referred to as GMUZ-1 (see map 16 attached);

Amendment 2 - Habitat Protection Zone (HPZ-8)

This amendment establishes a habitat protection zone over the Metropolitan Shellfish Reef.

After Page 14, 6.1.2. Habitat Protection Zones, item (g), add the following:

(h) The area defined in map 17 and referred to as HPZ-8 (see map 17 attached).

Amendment 3 – Sanctuary Zone (SZ-12)

This amendment establishes Port Stanvac Sanctuary Zone SZ-12.

After 6.1.3 Sanctuary Zones, item (k), add the following:

(l) the area defined in map 16 and referred to as SZ-12 (see map 16 attached).

Amendment 4 – Boundary Definition Maps

This amendment confirms the maps that define the altered zone boundaries.

Previous plan content

Page 16 (6.3. Boundary Definition Maps)

The zones and special purpose areas identified above are defined in Boundary Definition Encounter Marine Park Maps 00-15 (refer Appendix 1).

Replaced with the following:

Changes to the park's outer boundaries are depicted in map 16 and map 17.

The zones and special purpose areas are now defined in map 16 and map 17 (see attached), as well as map 01, map 02, map 03, map 04, map 05, map 06, map 07, map 08, map 09, map 010, map 011, map 012, map 013, map 014 and map 15 as defined in the Encounter Marine Park Management Plan.

Note that map 12 and map 14 no longer define GMUZ-1. GMUZ-1 is now depicted in map 16.

South Australian Marine Park Zoning

Boundary Definition - Encounter Marine Park

Map 17 - Habitat Protection Zone 8

138°30'E

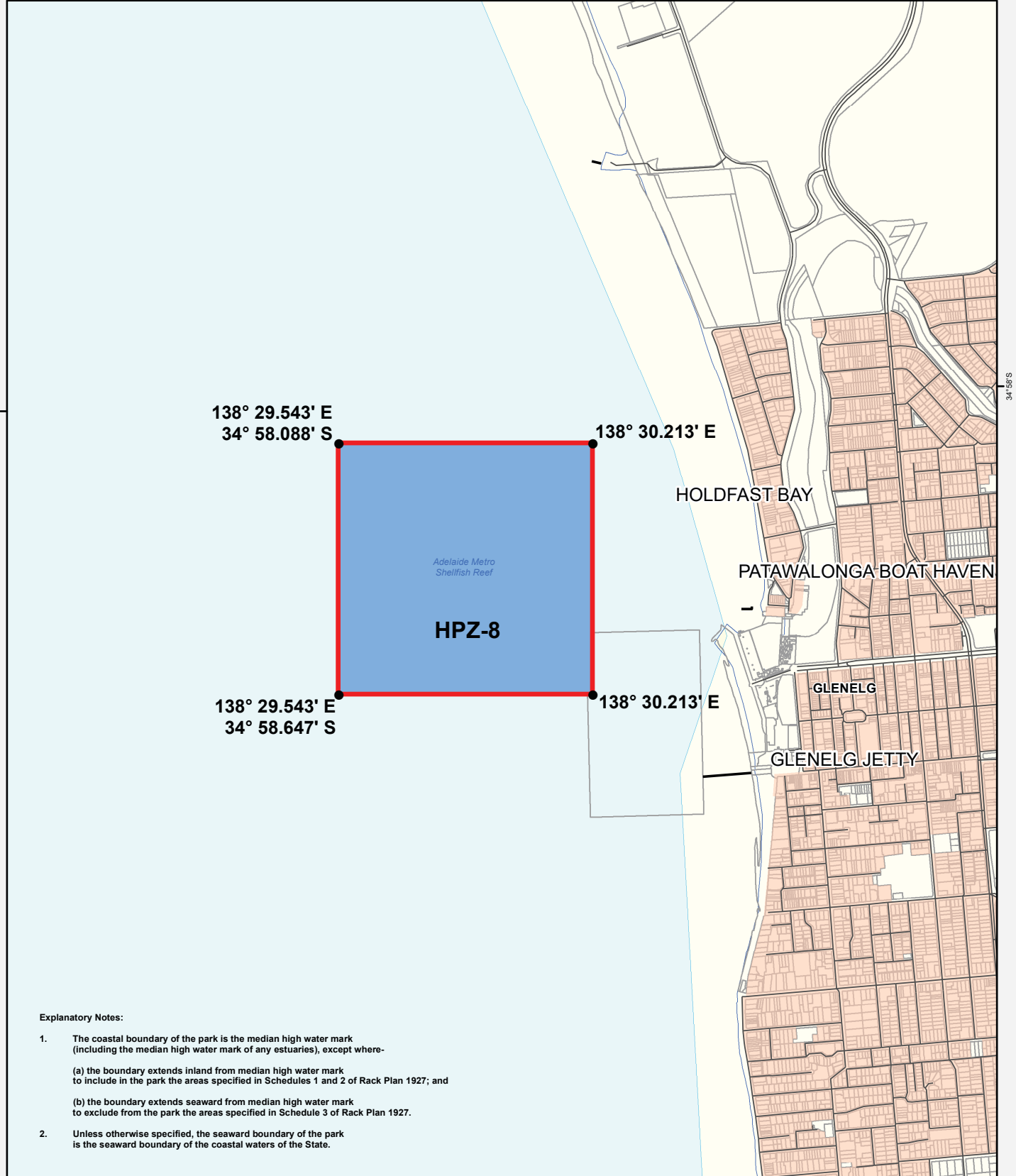

Explanatory Notes:

- The coastal boundary of the park is the median high water mark (including the median high water mark of any estuaries), except where-
 - the boundary extends inland from median high water mark to include in the park the areas specified in Schedules 1 and 2 of Rack Plan 1927; and
 - the boundary extends seaward from median high water mark to exclude from the park the areas specified in Schedule 3 of Rack Plan 1927.
- Unless otherwise specified, the seaward boundary of the park is the seaward boundary of the coastal waters of the State.

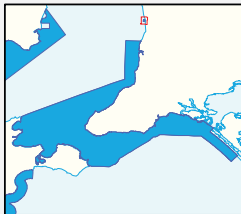

THIS MAP IS INDICATIVE ONLY AND IS NOT INTENDED FOR NAVIGATIONAL PURPOSES

Marine Park Zoning

Habitat Protection Zone

Topographic

- Built Up Area
- Existing Reserves under other Acts
- Marine Park Boundary
- DCDB Parcel
- Coastline (median high water)
- Jetty
- Sealed Road

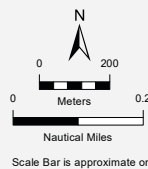

Produced by Marine Parks Project
 Department for Environment and Water
 GPO BOX 1047 Adelaide SA 5001
www.marineparks.sa.gov.au

Data Source Marine Parks, NPWSA, Topographic Data, Coastline (median high water) - DEW (dataset #807, Topography - Coastline, last updated April 2011)
 DCDB - DPTI
 Aquatic Reserves - PIRSA

Compiled Projection Datum 20 May, 2020
 Geographic
 Geocentric Datum of Australia, 1994

© Copyright Department for Environment and Water 2020.
 All Rights Reserved. All works and information displayed are subject to Copyright. For the reproduction or publication beyond that permitted by the Copyright Act 1968 (Cwth) written permission must be sought from the Department.
 Although every effort has been made to ensure the accuracy of the information displayed, the Department, its agents, officers and employees make no representations, either express or implied, that the information displayed is accurate or fit for any purpose and expressly disclaims all liability for loss or damage arising from reliance upon the information displayed.

138°24'E

138°26'E

138° 22.260' E
35° 5.641' S

Explanatory Notes:

1. The coastal boundary of the park is the median high water mark (including the median high water mark of any estuaries), except where-
 - (a) the boundary extends inland from median high water mark to include in the park the areas specified in Schedules 1 and 2 of Rack Plan 1927; and
 - (b) the boundary extends seaward from median high water mark to exclude from the park the areas specified in Schedule 3 of Rack Plan 1927.
 - (c) the boundary lies at the low water mark adjacent to SZ-12 between 35° 6.410' S and 35° 6.835' S"
2. Unless otherwise specified, the seaward boundary of the park is the seaward boundary of the coastal waters of the State.

GMUZ-1

138° 24.000' E
35° 7.879' S

35°6'S

35°8'S

35°10'S

138°24'E

138°26'E

South Australian Marine Park Zoning

Boundary Definition Encounter Marine Park Map 16 - Sanctuary Zone 12 General Managed Use Zone 1

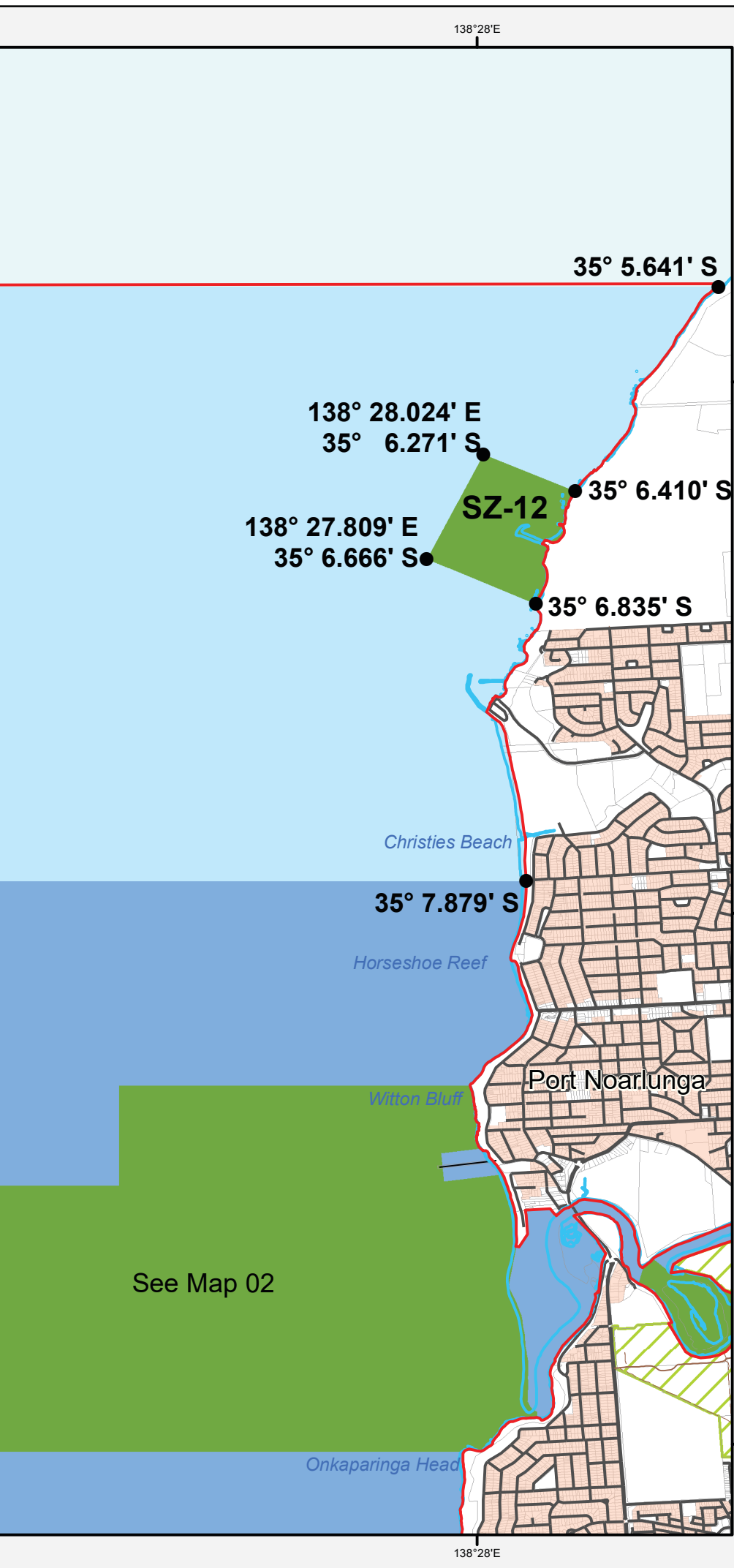

Marine Park Zoning

- Sanctuary Zone
- Habitat Protection Zone
- General Managed Use Zone
- Marine Park Boundary

Topographic

- Built Up Area
- Existing Reserves under other Acts
- DCDB Parcel
- Coastline (median high water)
- Jetty
- Sealed Road
- Unsealed Road
- Vehicular Track

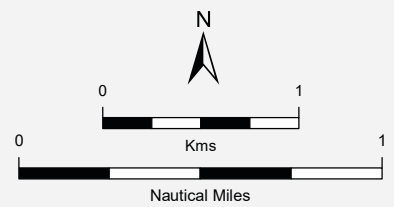

Scale Bar is approximate only

THIS MAP IS INDICATIVE ONLY AND IS NOT INTENDED FOR NAVIGATIONAL PURPOSES

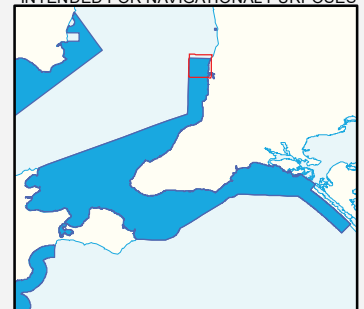

See Map 02

Produced by Marine Parks Project
Department for Environment and Water
GPO BOX 1047 Adelaide SA 5001
www.marineparks.sa.gov.au

Data Source Marine Parks, NPWSA, Topographic Data, Coastline (median high water) - DEWNR (dataset #807, Topography - Coastline, last updated April 2011)
DCDB - DPTI

Compiled Aquatic Reserves - PIRSA
Projection 20 May, 2020
Datum Geographic
Geocentric Datum of Australia, 1994

© Copyright Department for Environment and Water 2020.
All Rights Reserved. All works and information displayed are subject to Copyright. For the reproduction or publication beyond that permitted by the Copyright Act 1968 (Cwth) written permission must be sought from the Department.

Although every effort has been made to ensure the accuracy of the information displayed, the Department, its agents, officers and employees make no representations, either express or implied, that the information displayed is accurate or fit for any purpose and expressly disclaims all liability for loss or damage arising from reliance upon the information displayed.



With the exception of the Piping Shrike emblem, other material or devices protected by Aboriginal rights or a trademark, and subject to review by the Government of South Australia at all times, the content of this document is licensed under the Creative Commons Attribution 4.0 Licence. All other rights are reserved.

© Crown in right of the State of South Australia | 2020 | FIS 96123

