



# Nuyts Archipelago Marine Park

Management Plan Amendment 2022

# Minister's Foreword

The Nuyts Archipelago Marine Park Management Plan was adopted in 2012. It provides the statutory basis for the management of Nuyts Archipelago Marine Park. It is a strategic document that defines the boundaries of the various zones and sets out strategies to address management challenges.

The Minister for Environment and Water may amend a marine park management plan at any time. As required under the Marine Parks Act 2007, a draft amendment must first be prepared and released for public consultation.

The Nuyts Archipelago Marine Park Draft Management Plan Amendment was released for public consultation from 27 May until 10 July 2020 and again from 19 November until

31 December 2021. All submissions received were considered during the preparation of this final management plan amendment.

I am pleased to adopt the Nuyts Archipelago Marine Park Management Plan Amendment in accordance with Section 14 of the *Marine Parks Act 2007*.

David Speirs MP  
Minister for Environment and Water

# Management Plan Amendments

## Amendment 1 – Sanctuary Zone (SZ-8)

This amendment replaces text referring to the map depicting SZ-8. The sanctuary zone (SZ-8) has not changed.

### Previous plan content

#### Page 14 (6.1.3. Sanctuary Zones)

(h) the area defined in map 05 and referred to as SZ-8;

### Replace with the following:

(h) the area defined in map 05(A) and referred to as SZ-8 (see map 05(A) attached);

## Amendment 2 – Special Purpose Area (Commercial Abalone Fishing Allowed) (SPA-6)

This amendment has established a Special Purpose Area (Commercial Abalone Fishing Allowed) SPA-6. This Special Purpose Area overlays St Francis Island, Smooth Island and Dog Island located within Sanctuary Zone 8

### Insert after section 6.2.4. (page 15)

6.2.5. Special Purpose Areas (Commercial Abalone Fishing Allowed)

The following area is identified as a Special Purpose Area (Commercial Abalone Fishing Allowed) in accordance with section 13(1)(c) of the Marine Parks Act 2007:

(a) the area defined in map 05(A) and referred to as SPA-6;

Notwithstanding the zoning of the area, the following activities will be permitted in the Special Purpose Area (SPA-6) listed above:

(a) the taking of abalone by the Commercial Abalone Fishery.

### Amendment 3 – Habitat Protection Zone (HPZ-1)

This amendment has altered the boundaries of HPZ-1.

#### Previous plan content

#### Page 14 (6.1.2. Habitat Protection Zones)

(a) the area defined in map 01 and referred to as HPZ-1;

#### Replace with the following:

(a) the area defined in map 01(A) and referred to as HPZ-1 (see map 01(A) attached);

### Amendment 4 – Sanctuary Zone (SZ-1)

This amendment has expanded SZ-1.

#### Previous plan content

#### Page 14 (6.1.3. Sanctuary Zones)

(a) the area defined in map 01 and referred to as SZ-1;

#### Replace with the following:

(a) the area defined in map 01(A) and referred to as SZ-1 (see map 01(A) attached);

### Amendment 5 – Special Purpose Area (Shore-based Recreational Line Fishing) (SPA-4)

This amendment has extended SPA-4.

#### Previous plan content

#### Page 15 (6.2.4. Special Purpose Areas) (shore-based recreational line fishing)

(a) the area within 100m seaward of the line defined in map 01 and referred to as SPA-4;

#### Replace with the following:

(a) the area within 100m seaward of the line defined in map 01(A) and referred to as SPA-4 (see map 01(A) attached);

### Amendment 6 – Boundary Definition Maps

This amendment confirms the maps that will define the altered zone boundaries.

#### Previous plan content

#### Page 15 (6.3 Boundary Definition Maps)

The zones and special purpose areas identified above are defined in Boundary Definition Nuyts Archipelago Marine Park Maps 00-08 (refer Appendix 1).

#### Replaced with the following:

Map 00, 01, 05 and 08 is deleted.



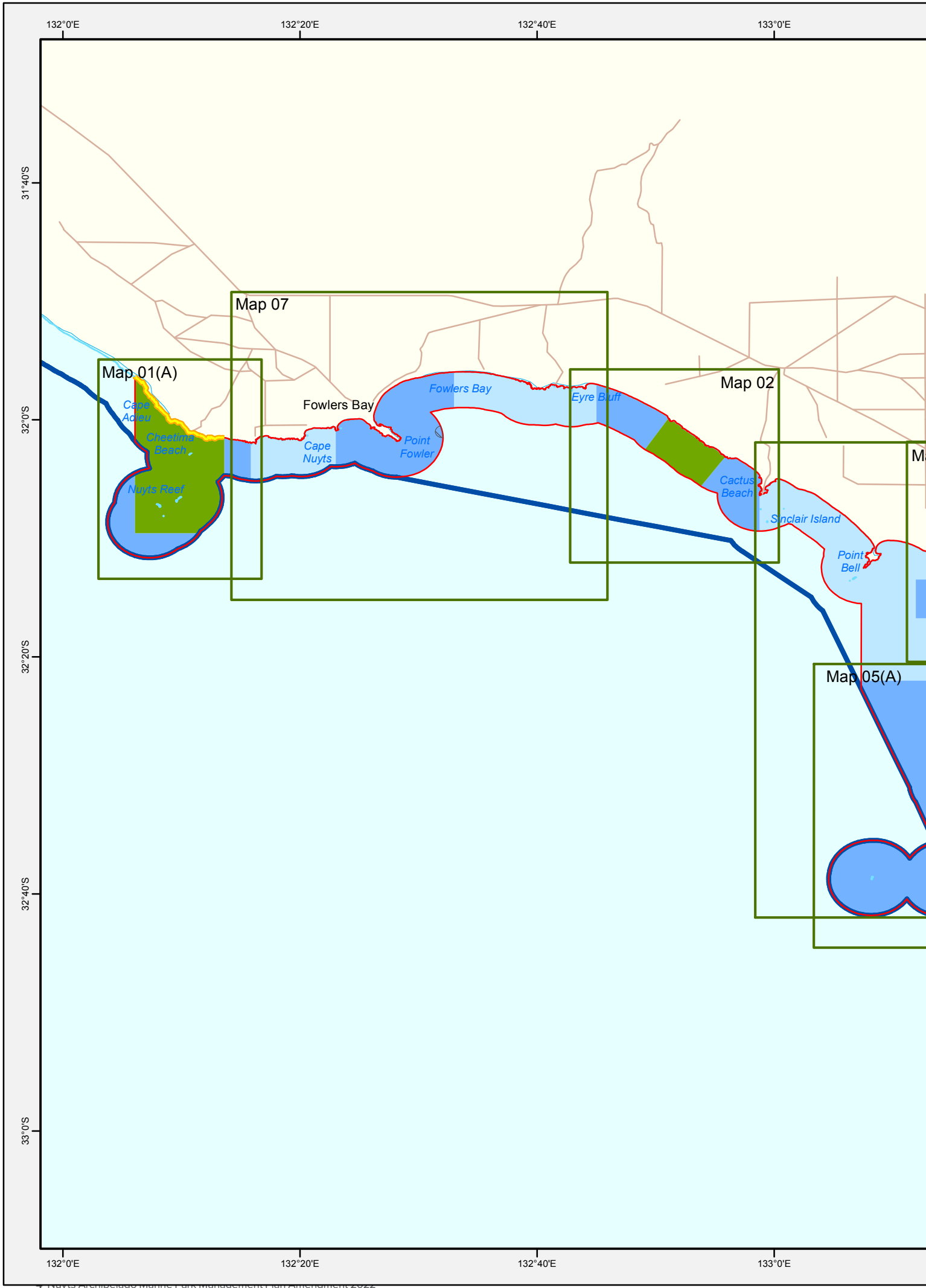

The zones and special purpose areas are now defined in map 00(A), map 01(A), map 05(A) and map 08(A) (see attached), as well as map 02, map 03, map 04, map 06 and map 07 as defined in the Nuyts Archipelago Marine Park Management Plan 2012.







# South Australian Marine Park Zoning

## Boundary Definition Nuyts Archipelago Marine Park Map 00(A)

### Marine Park Zoning

-  Sanctuary Zone
-  Habitat Protection Zone
-  General Managed Use Zone
-  Special Purpose Area
-  Special Purpose Area (Shore-based recreational line fishing)

### Topographic

-  Marine Park Boundary
-  Coastal Waters of the State
-  Coastline (median high water)
-  Major Road

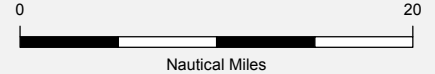
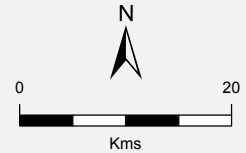

Scale Bar is approximate only

THIS MAP IS INDICATIVE ONLY AND IS NOT INTENDED FOR NAVIGATIONAL PURPOSES

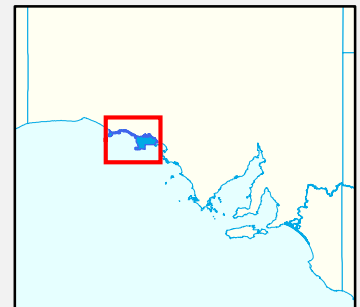

**Produced by** Marine Parks Project  
Department for Environment and Water  
GPO BOX 1047 Adelaide SA 5001  
[www.marineparks.sa.gov.au](http://www.marineparks.sa.gov.au)

**Data Source** Marine Parks, Topographic Data,  
Coastline (median high water) - DEW  
(dataset #2096, Topography - Coastline, last updated September 2016)  
Coastal Waters of the State - Geoscience Australia  
(dataset #319, Australian Maritime Boundaries, last updated February 2006)

**Compiled** 12 January 2022  
**Projection** Geographic  
**Datum** Geocentric Datum of Australia, 1994

© Copyright Department for Environment and Water 2022.  
All Rights Reserved. All works and information displayed are subject to Copyright. For the reproduction or publication beyond that permitted by the Copyright Act 1968 (Cwth) written permission must be sought from the Department.

Although every effort has been made to ensure the accuracy of the information displayed, the Department, its agents, officers and employees make no representations, either express or implied, that the information displayed is accurate or fit for any purpose and expressly disclaims all liability for loss or damage arising from reliance upon the information displayed.

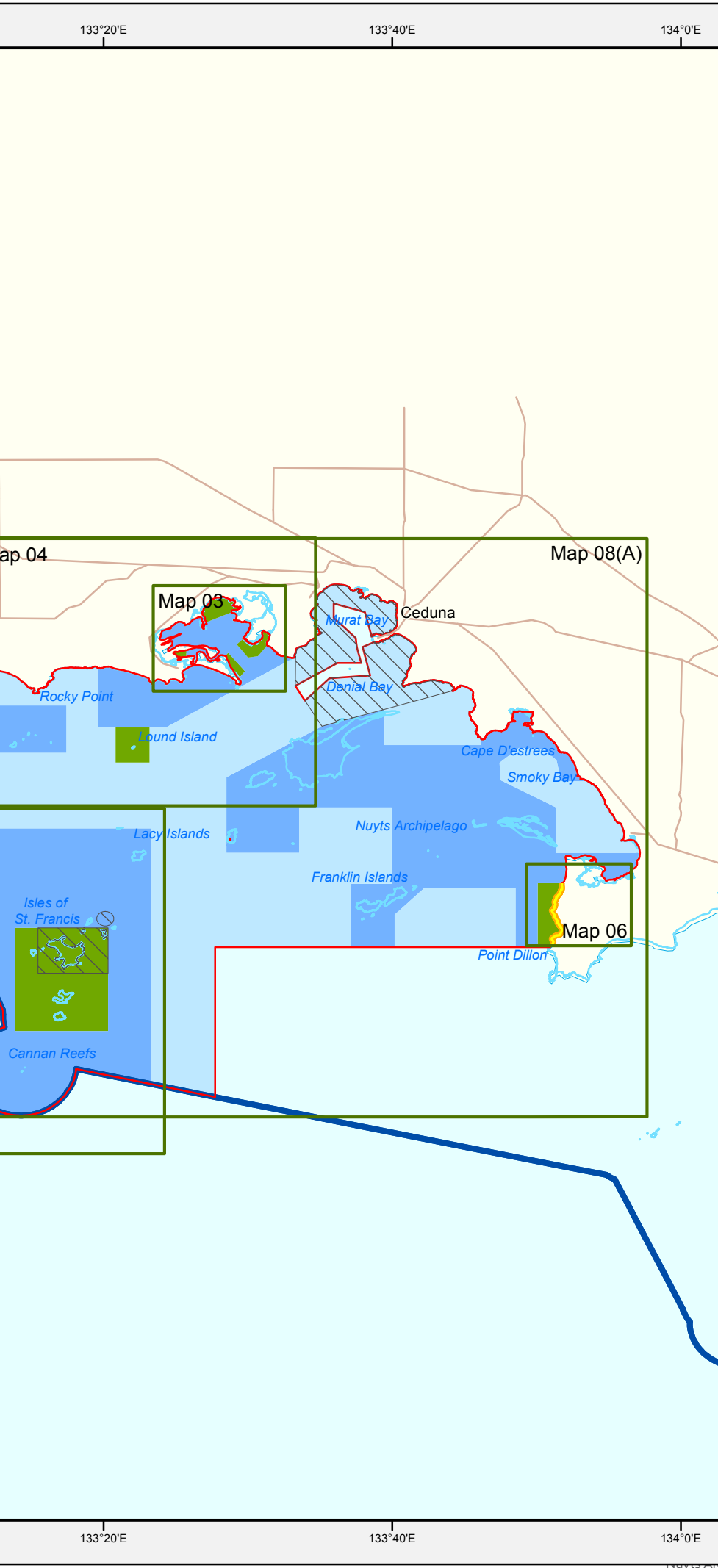

31°40'S  
32°0'S  
32°20'S  
32°40'S  
33°0'S

133°20'E 133°40'E 134°0'E

133°20'E 133°40'E 134°0'E

# South Australian Marine Park Zoning

## Boundary Definition - Nuyts Archipelago Marine Park

### Map 01(A) - Sanctuary Zone 1, Habitat Protection Zone 1, Special Purpose Area 4

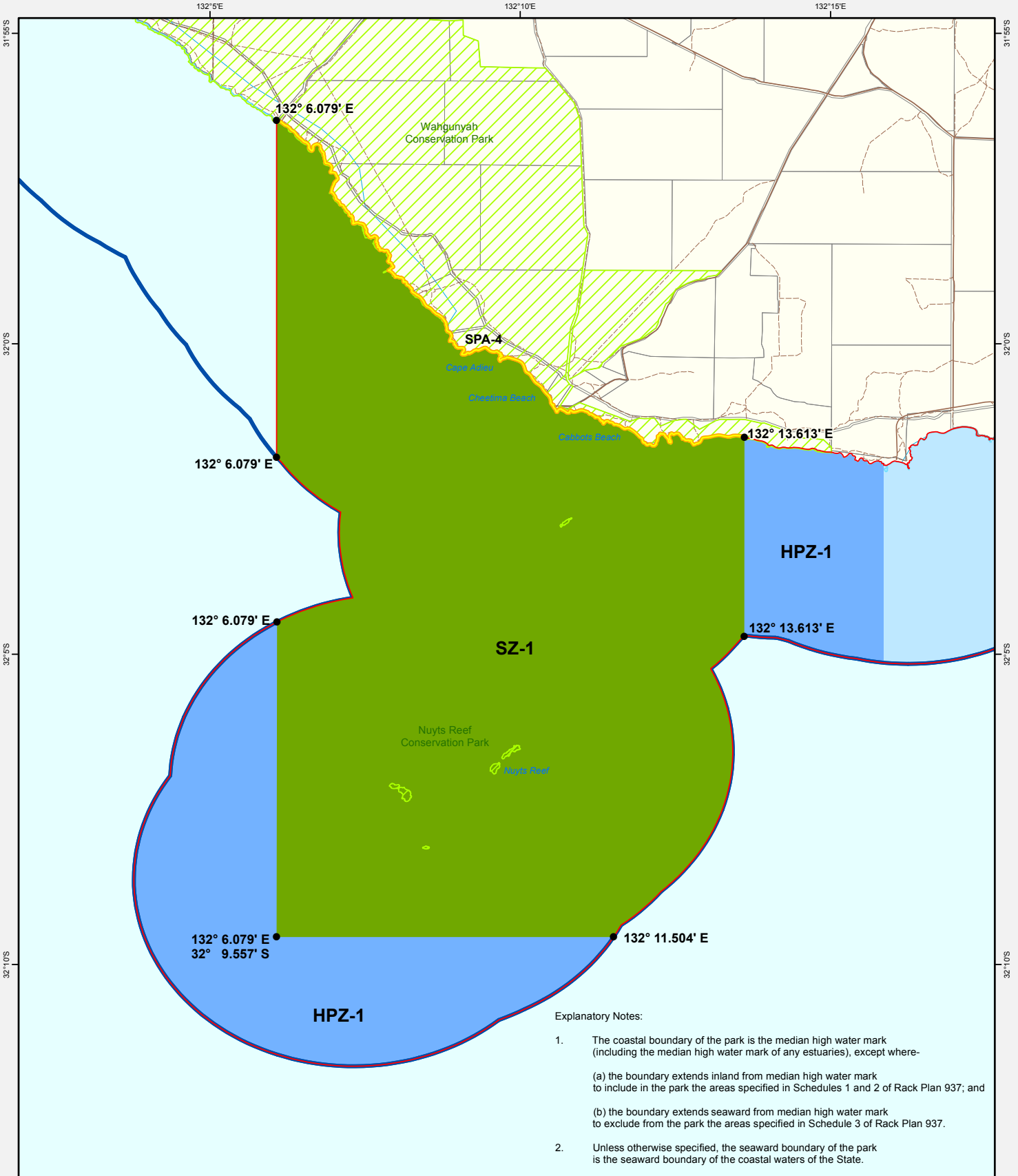

- Explanatory Notes:**
- The coastal boundary of the park is the median high water mark (including the median high water mark of any estuaries), except where-
    - (a) the boundary extends inland from median high water mark to include in the park the areas specified in Schedules 1 and 2 of Rack Plan 937; and
    - (b) the boundary extends seaward from median high water mark to exclude from the park the areas specified in Schedule 3 of Rack Plan 937.
  - Unless otherwise specified, the seaward boundary of the park is the seaward boundary of the coastal waters of the State.

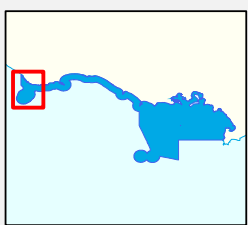

<p><b>Marine Park Zoning</b></p> <ul style="list-style-type: none"> <li><span style="display: inline-block; width: 15px; height: 10px; background-color: #4CAF50; border: 1px solid black; margin-right: 5px;"></span> Sanctuary Zone</li> <li><span style="display: inline-block; width: 15px; height: 10px; background-color: #2196F3; border: 1px solid black; margin-right: 5px;"></span> Habitat Protection Zone</li> <li><span style="display: inline-block; width: 15px; height: 10px; background-color: #ADD8E6; border: 1px solid black; margin-right: 5px;"></span> General Managed Use Zone</li> <li><span style="display: inline-block; width: 15px; height: 10px; background-color: #FFD700; border: 1px solid black; margin-right: 5px;"></span> Special Purpose Area (Shore-based recreational line fishing allowed)</li> </ul>	<p><b>Topographic</b></p> <ul style="list-style-type: none"> <li><span style="display: inline-block; width: 15px; height: 10px; border-bottom: 1px dashed black; margin-right: 5px;"></span> Existing Reserves under other Acts</li> <li><span style="display: inline-block; width: 15px; height: 10px; border: 1px solid red; margin-right: 5px;"></span> Marine Park Boundary</li> <li><span style="display: inline-block; width: 15px; height: 10px; border: 1px solid gray; margin-right: 5px;"></span> DCDB Parcel</li> <li><span style="display: inline-block; width: 15px; height: 10px; border-bottom: 1px solid blue; margin-right: 5px;"></span> Coastal Waters of the State</li> <li><span style="display: inline-block; width: 15px; height: 10px; border-bottom: 1px solid lightblue; margin-right: 5px;"></span> Coastline (median high water)</li> <li><span style="display: inline-block; width: 15px; height: 10px; border-bottom: 1px solid brown; margin-right: 5px;"></span> Sealed Road</li> <li><span style="display: inline-block; width: 15px; height: 10px; border-bottom: 1px solid orange; margin-right: 5px;"></span> Unsealed Road</li> <li><span style="display: inline-block; width: 15px; height: 10px; border-bottom: 1px dashed gray; margin-right: 5px;"></span> Vehicular Track</li> </ul>
--	--

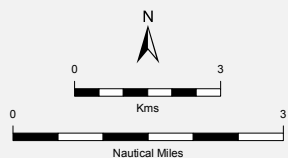

**Produced by** Marine Parks Project  
 Department for Environment and Water  
 GPO BOX 1047 Adelaide SA 5001  
 www.marineparks.sa.gov.au

**Data Source** Marine Parks, NPWSA, Topographic Data, Coastline (median high water) - DEW (dataset #2019), Topography - Coastline, last updated September 2016) DCDB - AGD Coastal Waters of the State - Geoscience Australia (dataset #319, Australian Maritime Boundaries, last updated February 2006)

**Compiled Projection Datum** Geographic Geocentric Datum of Australia, 1994

© Copyright Department for Environment and Water 2022. All Rights Reserved. All works and information displayed are subject to Copyright. For the reproduction or publication beyond that permitted by the Copyright Act 1968 (Cwth) written permission must be sought from the Department.

Although every effort has been made to ensure the accuracy of the information displayed, the Department, its agents, officers and employees make no representations, either express or implied, that the information displayed is accurate or fit for any purpose and expressly disclaims all liability for loss or damage arising from reliance upon the information displayed.

THIS MAP IS INDICATIVE ONLY AND IS NOT INTENDED FOR NAVIGATIONAL PURPOSES

Scale Bar is approximate only

# South Australian Marine Park Zoning

## Boundary Definition - Nuyts Archipelago Marine Park

### Map 05(A) - Sanctuary Zone 8, Habitat Protection Zone 6, Special Purpose Area 3 and 6

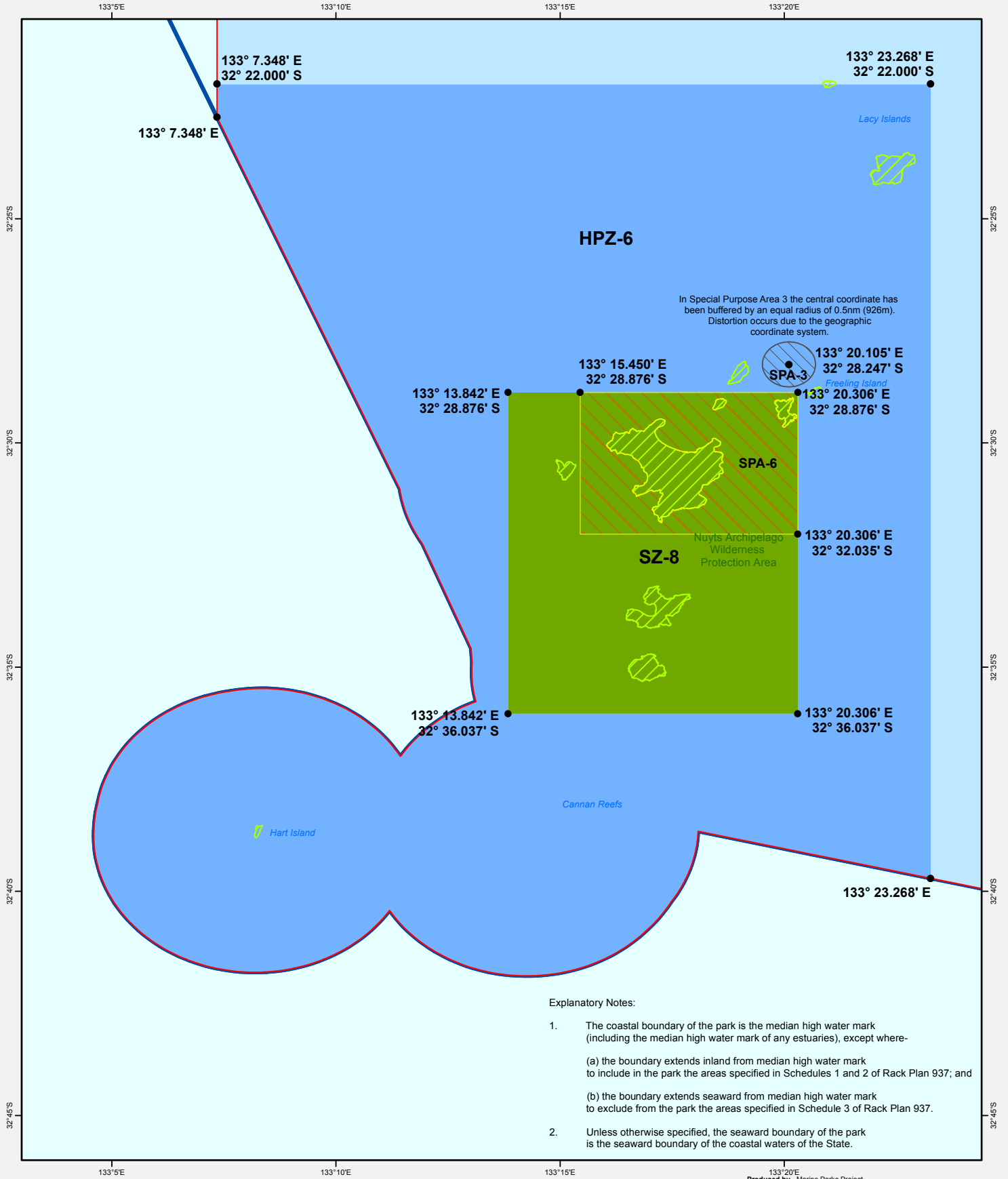

**Explanatory Notes:**

1. The coastal boundary of the park is the median high water mark (including the median high water mark of any estuaries), except where-
  - (a) the boundary extends inland from median high water mark to include in the park the areas specified in Schedules 1 and 2 of Rack Plan 937; and
  - (b) the boundary extends seaward from median high water mark to exclude from the park the areas specified in Schedule 3 of Rack Plan 937.
2. Unless otherwise specified, the seaward boundary of the park is the seaward boundary of the coastal waters of the State.

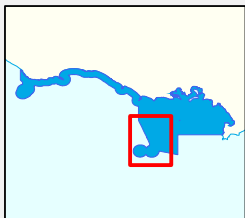

Marine Park Zoning	Topographic
<span style="display: inline-block; width: 15px; height: 10px; background-color: #92d050; border: 1px solid black;"></span> Sanctuary Zone	<span style="display: inline-block; width: 15px; height: 10px; border: 1px dashed black;"></span> Existing Reserves under other Acts
<span style="display: inline-block; width: 15px; height: 10px; background-color: #add8e6; border: 1px solid black;"></span> Habitat Protection Zone	<span style="display: inline-block; width: 15px; height: 10px; border: 1px solid red;"></span> Marine Park Boundary
<span style="display: inline-block; width: 15px; height: 10px; background-color: #add8e6; border: 1px solid black;"></span> General Managed Use Zone	<span style="display: inline-block; width: 15px; height: 10px; border-bottom: 1px solid blue;"></span> Coastal Waters of the State
<span style="display: inline-block; width: 15px; height: 10px; border: 1px dashed black;"></span> Special Purpose Area	<span style="display: inline-block; width: 15px; height: 10px; border-bottom: 1px solid blue;"></span> Coastline (median high water)
<span style="display: inline-block; width: 15px; height: 10px; border: 1px dashed black;"></span> Special Purpose Area (Commercial Abalone Fishing Allowed)	

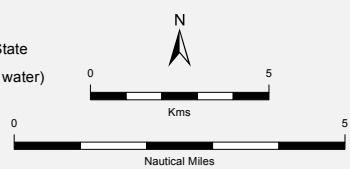

**Produced by** Marine Parks Project  
 Department for Environment and Water  
 GPO BOX 1047 Adelaide SA 5001  
[www.marineparks.sa.gov.au](http://www.marineparks.sa.gov.au)

**Data Source** Marine Parks, NPWSA, Topographic Data, Coastline (median high water) - DEW (dataset #2096, Topography - Coastline, last updated September 2016)  
 Coastal Waters of the State - Geoscience Australia (dataset #319, Australian Maritime Boundaries, last updated February 2006)  
 11 January 2022

**Compiled Projection Datum** Geographic  
 Geocentric Datum of Australia, 1994

© Copyright Department for Environment and Water 2022. All Rights Reserved. All works and information displayed are subject to Copyright. For the reproduction or publication beyond that permitted by the Copyright Act 1968 (Cwth) written permission must be sought from the Department.

Although every effort has been made to ensure the accuracy of the information displayed, the Department, its agents, officers and employees make no representations, either express or implied, that the information displayed is accurate or fit for any purpose and expressly disclaims all liability for loss or damage arising from reliance upon the information displayed.

THIS MAP IS INDICATIVE ONLY AND IS NOT INTENDED FOR NAVIGATIONAL PURPOSES

133°0'E

133°10'E

133°20'E

133°30'E

Explanatory Notes:

1. The coastal boundary of the park is the median high water mark (including the median high water mark of any estuaries), except where-
  - (a) the boundary extends inland from median high water mark to include in the park the areas specified in Schedules 1 and 2 of Rack Plan 937; and
  - (b) the boundary extends seaward from median high water mark to exclude from the park the areas specified in Schedule 3 of Rack Plan 937.
2. Unless otherwise specified, the seaward boundary of the park is the seaward boundary of the coastal waters of the State.

32°0'S

32°10'S

32°20'S

32°30'S

32°40'S

132° 58.777' E

132° 58.777' E  
32° 9.390' S

133° 19.631' E

133° 19.631' E  
32° 15.000' S

133° 7.348' E  
32° 15.502' S

133° 7.348' E  
32° 22.000' S

Point James

Lound Reef

Lound Island

GMUZ-3

133° 23.268' E  
32° 22.000' S

133° 24.315' E  
32° 15.000' S

133° 28.492' E  
32° 18.452' S

133° 28.492' E  
32° 23.681' S

133° 33.557' E  
32° 23.681' S

133° 35.111' E  
32° 14.905' S

133°  
32°

133° 27.720' E  
32° 30.214' S

133° 23.268' E

133° 27.720' E

133°0'E

133°10'E

133°20'E

133°30'E

See Map 05(A)

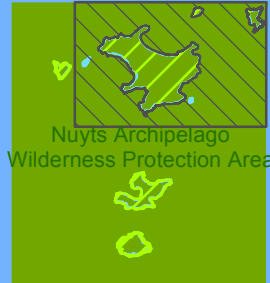

Tourville Bay  
See Map 03

Cape Beaufort

Point Peter

See Map 04



# South Australian Marine Park Zoning

## Boundary Definition Nuyts Archipelago Marine Park Map 08(A) Habitat Protection Zone 8 General Managed Zones 3, 4, 5 Special Purpose Area 1

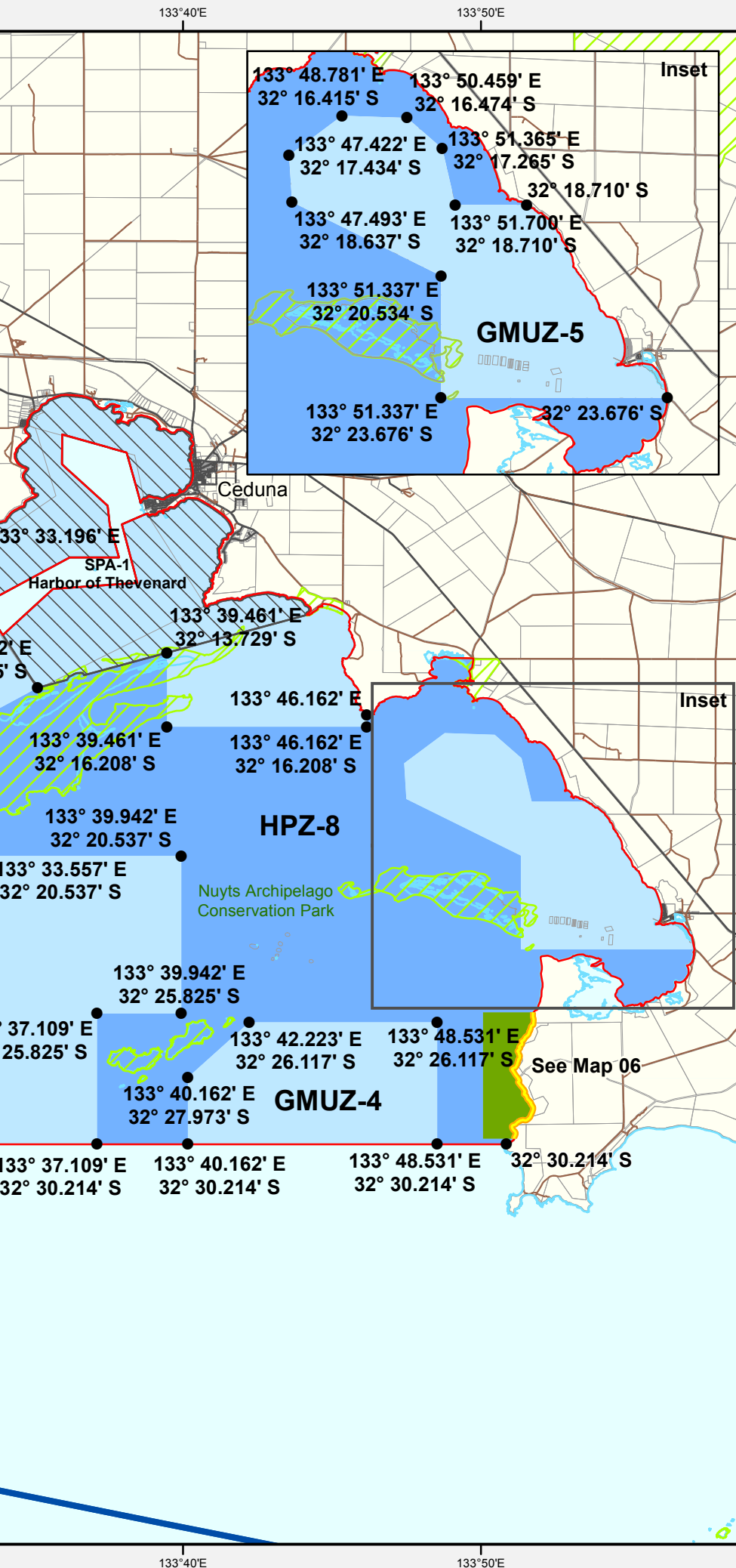

### Marine Park Zoning

- Sanctuary Zone
- Habitat Protection Zone
- General Managed Use Zone
- Special Purpose Area
- Special Purpose Area (Shore-based recreational line fishing)

### Topographic

- Existing Reserves under other Acts
- Marine Park Boundary
- DCDB Parcel
- Coastline (median high water)
- Sealed Road
- Unsealed Road

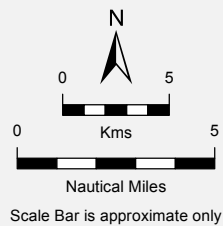

THIS MAP IS INDICATIVE ONLY AND IS NOT INTENDED FOR NAVIGATIONAL PURPOSES

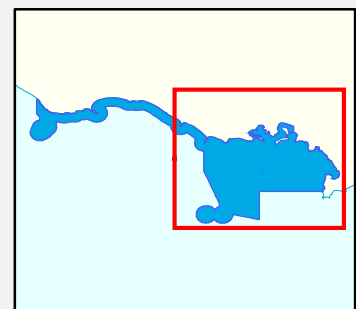

**Produced by** Marine Parks Project  
Department for Environment and Water  
GPO BOX 1047 Adelaide SA 5001  
[www.marineparks.sa.gov.au](http://www.marineparks.sa.gov.au)

**Data Source** Marine Parks, NPWSA, Topographic Data, Coastline (median high water) - DEW (dataset #2096, Topography - Coastline, last updated September 2016)  
DCDB - AGD  
Coastal Waters of the State - Geoscience Australia (dataset #319, Australian Maritime Boundaries, last updated February 2006)

**Compiled** 12 January 2022  
**Projection** Geographic  
**Datum** Geocentric Datum of Australia, 1994

© Copyright Department for Environment and Water 2022.  
All Rights Reserved. All works and information displayed are subject to Copyright. For the reproduction or publication beyond that permitted by the Copyright Act 1968 (Cwth) written permission must be sought from the Department.

Although every effort has been made to ensure the accuracy of the information displayed, the Department, its agents, officers and employees make no representations, either express or implied, that the information displayed is accurate or fit for any purpose and expressly disclaims all liability for loss or damage arising from reliance upon the information displayed.







With the exception of the Piping Shrike emblem, other material or devices protected by Aboriginal rights or a trademark, and subject to review by the Government of South Australia at all times, the content of this document is licensed under the Creative Commons Attribution 4.0 Licence. All other rights are reserved.

© Crown in right of the State of South Australia | 2022 | FIS 864697

