



Nuyts Archipelago Marine Park

Draft Management Plan Amendment 2021

Management Plan Amendments

The Nuyts Archipelago Marine Park Management Plan was adopted in 2012. It provides the statutory basis for the management of Nuyts Archipelago Marine Park. It is a strategic document that defines the boundaries of the various zones and sets out strategies to address management challenges.

The Minister for Environment and Water may amend a marine park management plan at any time. As required under the Marine Parks Act 2007, a draft amendment must first be prepared and released for public consultation.

The Nuyts Archipelago Marine Park Management Plan was amended by the Nuyts Archipelago Marine Park Management Plan Amendment 2020 (2020 amendment), adopted by the Minister for Environment and Water on 17 September 2020.

Further amendments are now proposed to the Nuyts Archipelago Marine Park Management Plan as amended by the 2020 Amendment.

The Nuyts Archipelago Marine Park Management Plan Draft Amendment 2021 is now released for public consultation.

Members of the public are invited to make a submission.

After all submissions have been received and considered, a final marine park management plan amendment will be prepared and forwarded to the Minister for Environment and Water for consideration, together with an analysis of submissions received.

This draft amendment proposes the following alterations to the Nuyts Archipelago Marine Park Management Plan as amended by 2020 Amendment.

Amendment 1 – Sanctuary Zone (SZ-8)

This amendment has reversed the 2020 amendment and returned the sanctuary zone to the original size and position.

2020 amendment content

Replace with the following:

Page 3 Amendment 4 – Sanctuary Zone (SZ-8)

(h) the area defined in map 05(A) and referred to as SZ-8 (see map 05(A))

(h) the area defined in map 05(B) and referred to as SZ-8 (see map 05(B) attached);

Amendment 2 – Special Purpose Area (Commercial Abalone Fishing Allowed) (SPA-6)

This amendment has established Special Purpose Area (Commercial Abalone Fishing Allowed) SPA-6. This Special Purpose Area overlays St Francis Island, Smooth Island and Dog Island located within Sanctuary Zone 8

Insert after section 6.2.4. (page 15)

6.2.5. Special Purpose Areas (Commercial Abalone Fishing Allowed)

The following area is identified as a special purpose area (Commercial Abalone Fishing Allowed) in accordance with section 13(1)(c) of the Marine Parks Act 2007:

(a) the area defined in map 05(B) and referred to as SPA-6;

Notwithstanding the zoning of the area, the following activities will be permitted in the Special Purpose Area (SPA-6) listed above:

(a) the taking of abalone by the Commercial Abalone Fishery.

Amendment 3 – Boundary Definition Maps

This amendment confirms the maps that will define the altered zone boundaries.

Previous plan content

Replaced with the following:

Page 15 (6.3 Boundary Definition Maps)

The zones and special purpose areas identified above are defined in Boundary Definition Nuyts Archipelago Marine Park Maps 00-08 (refer Appendix 1).

Map 05 is deleted.

The zones and special purpose areas are now defined in map 05(B) (see attached), as well as map 01, map 02, map 03, map 04, map 06, map 07 and map 08 as defined in the Nuyts Archipelago Marine Park Management Plan 2012.

South Australian Marine Park Zoning

Boundary Definition - Nuyts Archipelago Marine Park

Map 05(B) - Sanctuary Zone 8, Habitat Protection Zone 6, Special Purpose Area 3 and 6

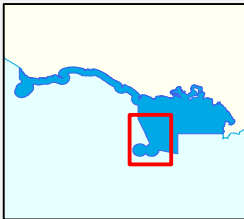
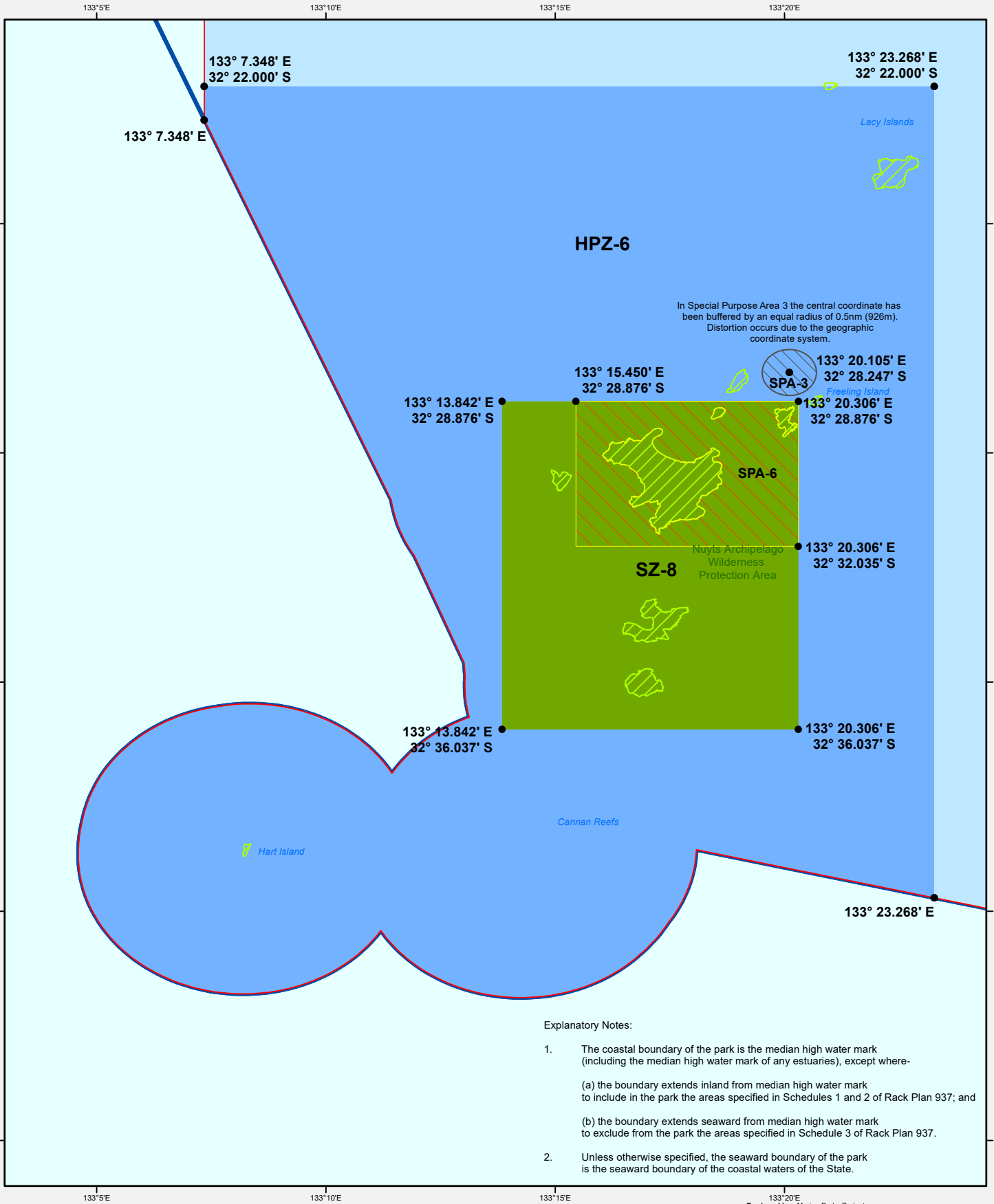

THIS MAP IS INDICATIVE ONLY AND IS NOT INTENDED FOR NAVIGATIONAL PURPOSES

Marine Park Zoning		Topographic	
	Sanctuary Zone		Existing Reserves under other Acts
	Habitat Protection Zone		Marine Park Boundary
	General Managed Use Zone		Coastal Waters of the State
	Special Purpose Area		Coastline (median high water)
	Special Purpose Area (Commercial Abalone Fishing Allowed)		

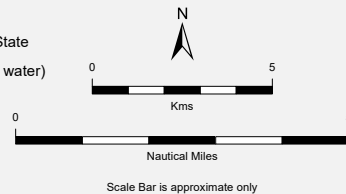

Produced by Marine Parks Project
 Department for Environment and Water
 GPO BOX 1047 Adelaide SA 5001
 www.marineparks.sa.gov.au

Data Source Marine Parks, NPWSA, Topographic Data, Coastline (median high water) - DEW (dataset #807, Topography - Coastline, last updated April 2011)
 Coastal Waters of the State - Geoscience Australia (dataset #319, Australian Maritime Boundaries, last updated February 2006)

Compiled 20 May 2020
 Projection Geographic
 Datum Geocentric Datum of Australia, 1994

© Copyright Department for Environment and Water 2020.
 All Rights Reserved. All works and information displayed are subject to Copyright. For the reproduction or publication beyond that permitted by the Copyright Act 1968 (Cth) written permission must be sought from the Department.

Although every effort has been made to ensure the accuracy of the information displayed, the Department, its agents, officers and employees make no representations, either express or implied, that the information displayed is accurate or fit for any purpose and expressly disclaims all liability for loss or damage arising from reliance upon the information displayed.

Invitation to contribute

This draft marine park management plan amendment is now released for public consultation. Members of the public are invited to make a submission on the draft amendment.

Guidelines for making a submission.

To ensure that your submission is effective:

- make sure that your submission is clear and concise.
- If your submission relates to a specific park or zone, please ensure that you describe the name and number of the relevant draft amendments (e.g. Upper Gulf St Vincent Marine Park Draft Management Plan Amendment, Amendment number 2).
- If you disagree with the proposed amendment, explain why you disagree and outline what you would like to see as an alternative.
- If you agree with the proposed amendment, explain why you agree.

Please note that your submission will become part of the public record and will be available to anyone who requests a copy unless you specifically request otherwise.

Submissions close at 5pm on 31st December 2021.

Written submissions:

Department for Environment and Water
National Parks and Protected Area Program
GPO Box 1047
Adelaide SA 5001

E-mail submissions:

DEWProtectedAreaManagement@sa.gov.au

Online submissions:

[Yoursay.sa.gov.au/decisions](https://yoursay.sa.gov.au/decisions)







With the exception of the Piping Shrike emblem, other material or devices protected by Aboriginal rights or a trademark, and subject to review by the Government of South Australia at all times, the content of this document is licensed under the Creative Commons Attribution 4.0 Licence. All other rights are reserved.

© Crown in right of the State of South Australia | 2021 | FIS 96575

