Northern & Yorke NRM Sustainable Agriculture Projects

Sustainable Agriculture Projects

Label / Project description

- 1 / Controlling grassy weeds in no-till production
- 2 / Managing acidity and erosion by increasing farmer knowledge of soil properties
- 3 / Enhancing health of farm ecosystems to improve sustainability and productivity
- 4 / Sustainable resource management though poultry and cropping collaboration
- 5 / Improving soil cover on erodible soils
- 6 / Improving pasture sustainability and production through production zoning
- 7 / Combating Soil Acidity
- 8 / Improving our understanding of snail ecology to reduce the negative effects of management practices
- CAP Sub-Rregions (2012)
- DEWNR Reserves
- Major Roads
- Minor Roads
- Coastline
- Capital City
- Regional Cities
- Major Towns
- Minor Towns

0 10 20 30 40 50 Km

N

Produced by SMK, Regional GIS - N&Y
Department of Environment, Water and Natural Resources. PO Box 1047 Adelaide SA 5001
Web: www.environment.sa.gov.au/science

Data Source All topographic data from Corporate and Client Services, DEWNR.

Compiled 10 May, 2013

Projection Lambert Conformal Conic

Datum Geocentric Datum of Australia, 1994

© Copyright Department of Environment Water and Natural Resources 2013. All Rights Reserved.

Although every effort has been made to ensure the accuracy of the information displayed, the Department, its agents, officers and employees make no representations, either express or implied, that the information displayed is accurate or fit for any purpose and expressly disclaims all liability for loss or damage arising from reliance upon the information displayed.

Government of South Australia
Department of Environment, Water and Natural Resources

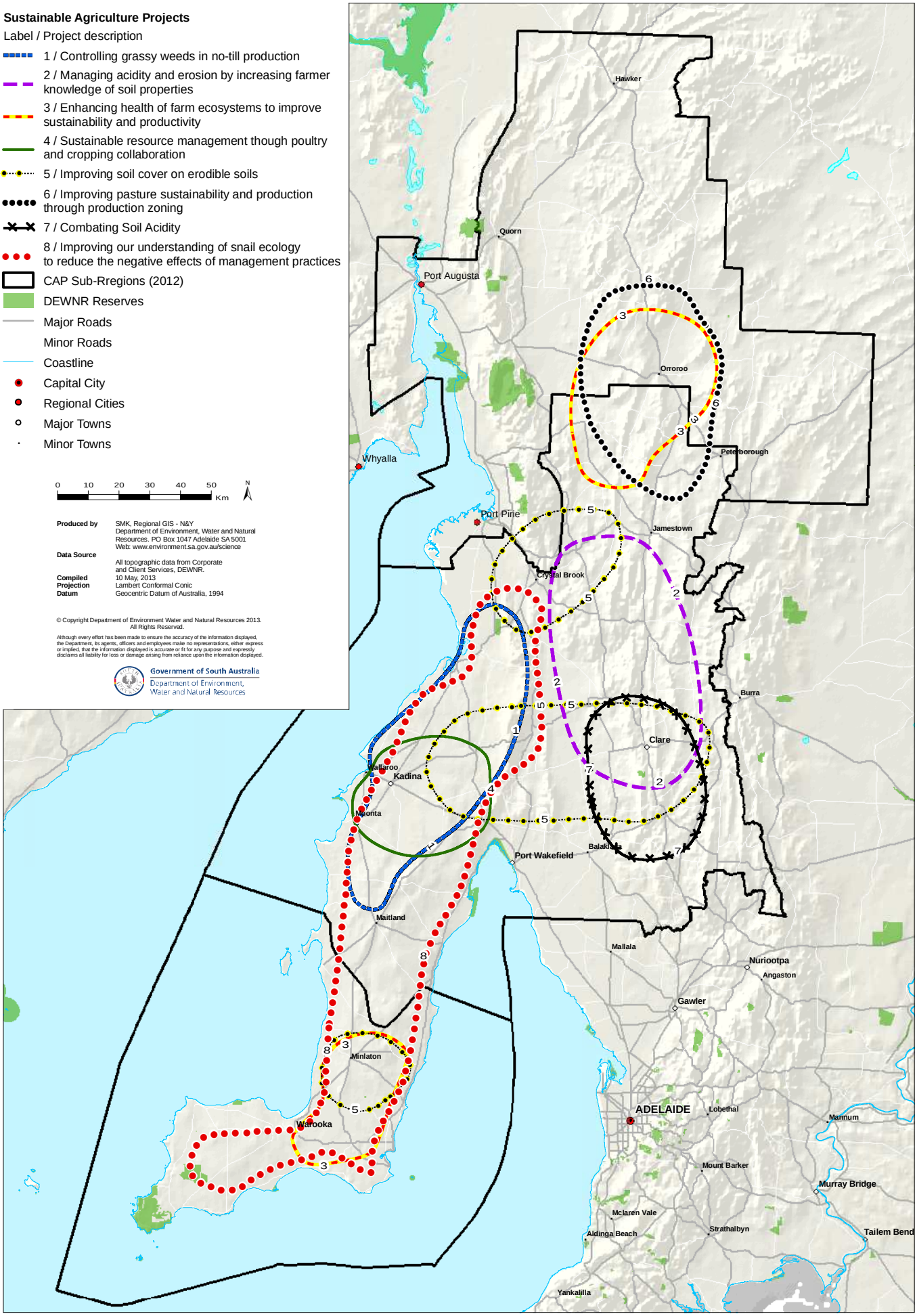

File ID: C:\GIS\NY\Projects\NRM\SustainableAgriculture\MXDs\NY_NRM_Sustainable AgricultureProjects_A3P_10May13.mxd User ID : RURBAN