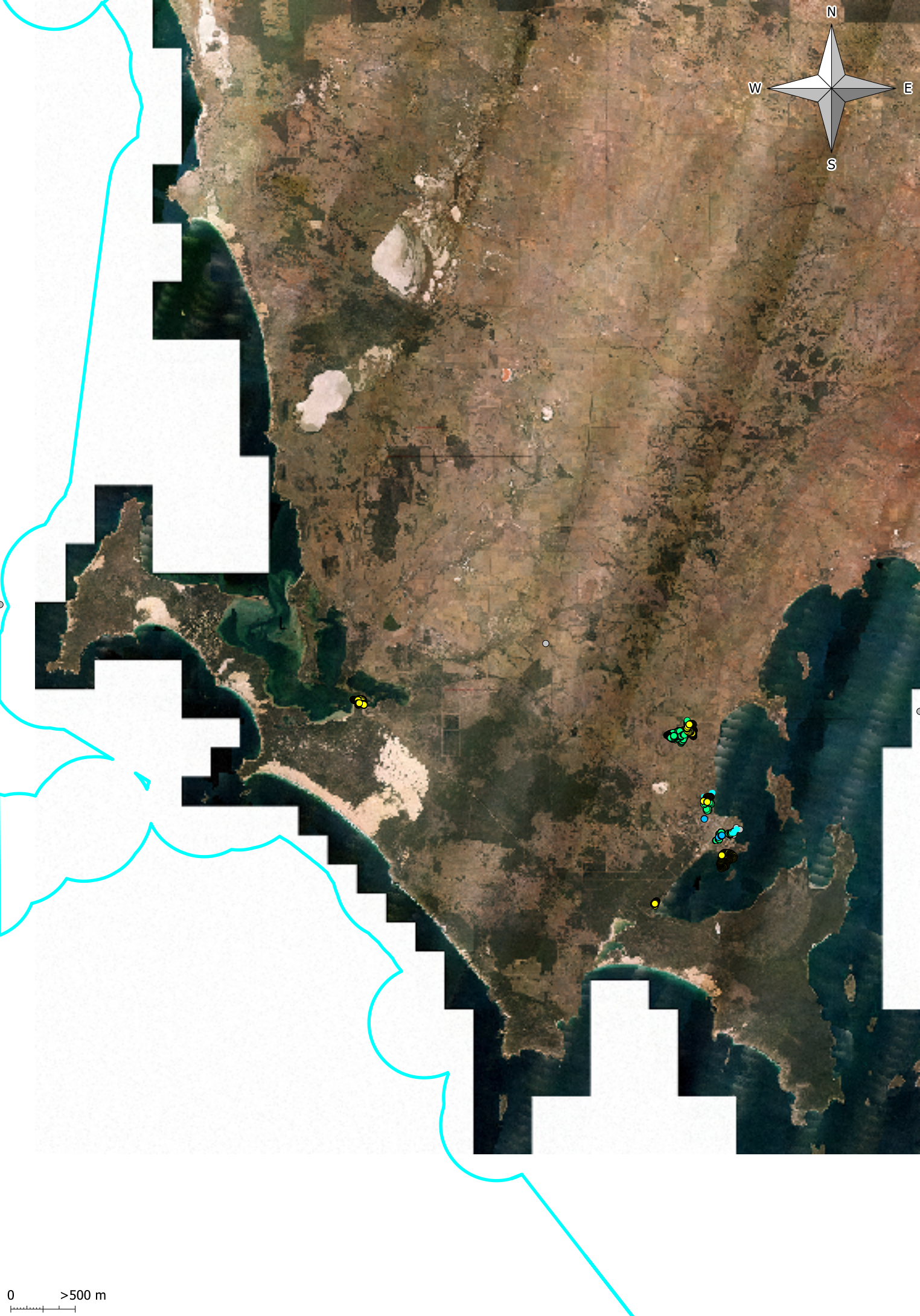
N
W
E
S
0
>500 m