



Is the location of the water within 20km of a town?

NO

YES

Is the water to be used for:

- domestic supplies or watering stock?
- fire fighting?
- control of pest plants and animals?
- Native Title purposes?
- Road making where water salinity is greater than 5,000mg/ litre total dissolved solids?

YES

NO

Is the water to be used for:

- Road making where water salinity is less than 5,000mg/ litre total dissolved solids?
- irrigation, or any other purpose?

YES

Permission  
IS NOT  
required from  
the AW NRM  
Board

Permission  
IS  
required from  
the AW NRM  
Board

Taking surface or ground water within the AW region

# AW Water Policy

Permitted activities: *taking of groundwater*



Government of South Australia



Natural Resources  
Alinytjara Wilurara

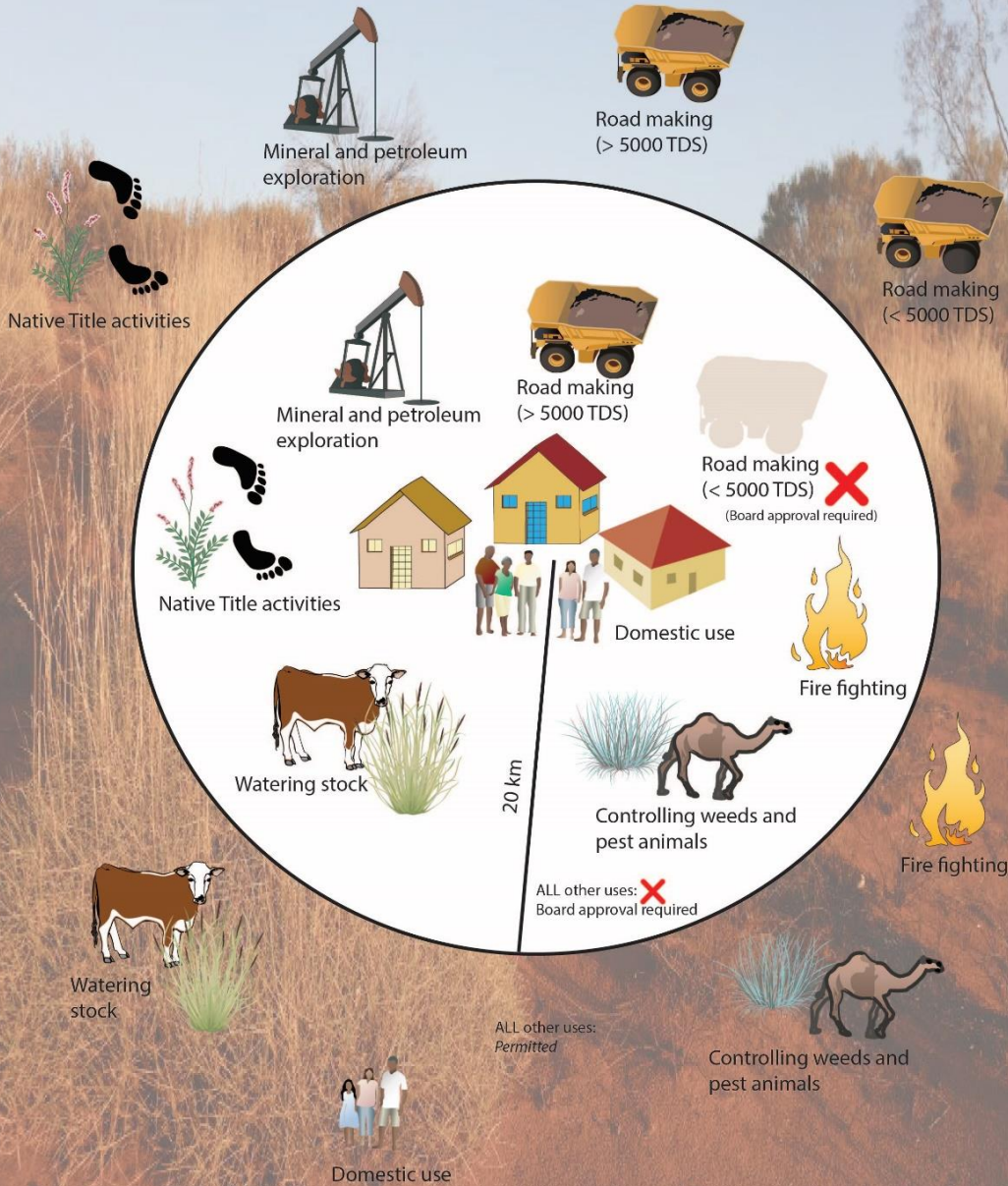

All activities that require water outside of 20km of town boundaries are permitted.

Most activities that require within 20km of town boundaries are permitted (refer to the white circle for further information)

# Process for obtaining **permission to take water** – Section 127 (2) of the NRM Act

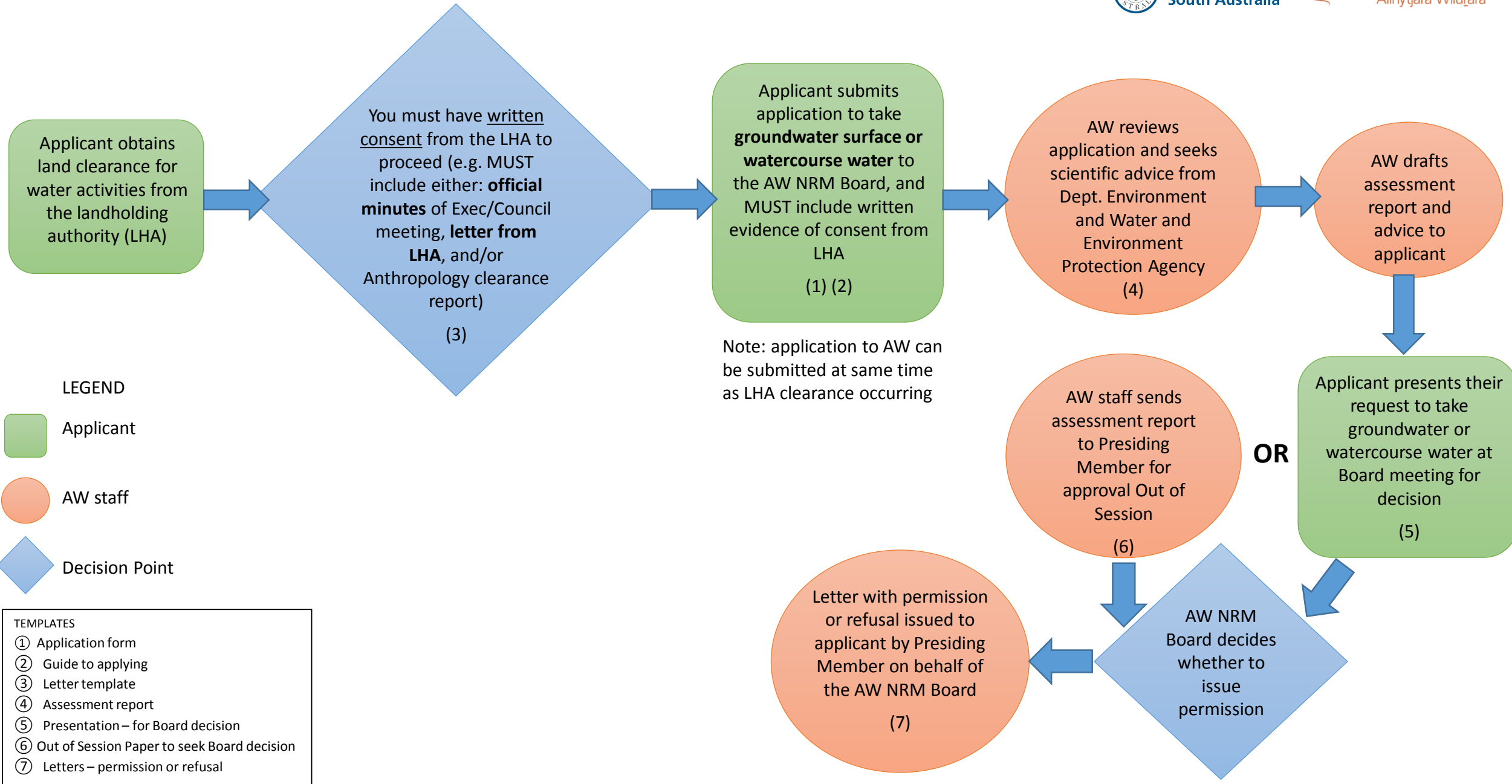

# Process for obtaining permits for water affecting activities – Section 127 (5) of the NRM Act



Government of South Australia



Natural Resources Alinytjara Wilurara

