

# Native Vegetation Council

81-95 Waymouth St, ADELAIDE SA 5000 | GPO Box 1047, ADELAIDE SA 5001  
Ph| 08 8303 9777; email| [nvc@sa.gov.au](mailto:nvc@sa.gov.au)



## DECISION NOTIFICATION Native Vegetation Regulations 2017

**Application Number: 2021/3107/433**

**To:** Attention: Catherine Gray  
Transport Planning & Program Development  
Department for Infrastructure and Transport  
GPO Box 1533  
ADELAIDE SA 5001

**Date Received;** 15/06/2021  
**Date Registered:** 13/07/2021

Email: [catherine.gray@sa.gov.au](mailto:catherine.gray@sa.gov.au) Ph: 08 8402 1874 Mob: 0419 851 548

<b>Applicant</b>	Department for Infrastructure and Transport (DIT)
<b>Landholder</b>	The Crown
<b>Purpose of application</b>	Clearance required for shoulder sealing, hazard reduction, curve and pavement widening works, to improve safety on a roadway.
<b>Description of native vegetation under application</b>	<p><b>0.1095 ha native vegetation</b> consisting of:</p> <ul style="list-style-type: none"><li>• 0.0625 ha of <i>Eucalyptus leucoxylon</i> ssp <i>leucoxylon</i> (SA Blue Gum) / <i>Allocasuarina verticillata</i> (Drooping Sheoak) Woodland in fair condition</li><li>• 0.045 ha of <i>Eucalyptus leucoxylon</i> (Blue Gum) / <i>Eucalyptus camaldulensis</i> (Red Gum) Woodland in poor condition</li><li>• 0.002 ha of <i>Acacia victoriae</i> (Elegant Wattle) Shrubland in poor condition</li></ul> <p><b>and 117 x scattered trees</b> in good to poor condition, 60 at LF 1.0; 32 at LF 0.8; 24 at LF 0.6; 1 at LF 0.4:</p> <ul style="list-style-type: none"><li>• <i>Eucalyptus camaldulensis</i></li><li>• <i>Eucalyptus leucoxylon</i> ssp <i>pruinosa</i></li><li>• <i>Eucalyptus odorata</i></li><li>• <i>Acacia pycnantha</i></li><li>• <i>Callitris gracilis</i></li></ul>
<b>Location of the application</b>	Clare and Gilbert Valleys Council Parcel ID/Title ID: n/a - road reserve. Hundreds of Clare, Upper Wakefield and Alma The Project site is located on the Horrocks Hwy, from MM 178.9 to MM 206.0, Clare to Undalya, in the mid north of SA.

### Decision

The Native Vegetation Council has considered your application in accordance with the requirements of Regulation 12, Schedule 1; Clause 32 of the *Native Vegetation Regulations 2017*.



Government  
of South Australia

In respect of the application, you are informed that the Native Vegetation Council:

**Grants consent** to the clearance of 0.1095 ha native vegetation and impacts to 117 x scattered trees, in the area shown on the attached Decision Plans 1, 2 & 3 2021/3137/433 for shoulder sealing, hazard reduction, and curve and pavement widening works, to improve safety along the Horrocks Highway between Clare and Undalya (MM 178.9 to MM 206.0), in the Mid North of SA.

### Reason for Decision:

The clearance of native vegetation meets the requirements of Native Vegetation Regulation 12, Schedule 1; Clause 32.

### Conditions of approval

This approval is subject to the conditions specified below have been imposed to ensure that the impacts on native vegetation and biodiversity from approved clearance is adequately minimised and mitigated:

1. Clearance to be confined to the 0.1095 ha native vegetation and 117 scattered trees as shown on the attached Decision Plans 1, 2 & 3 2021/3137/433 and as detailed in the submitted report: *Native Vegetation Clearance Data Report, Stage 2 Part 1D Horrocks Highway Upgrade, Clare to Undalya MM178.9 to MM206.0*, prepared by Jackie Ayre, dated 4 May 2021;
2. The applicant must ensure that only native vegetation approved for removal in accordance with this decision is removed;
3. Prior to clearance commencing, the applicant must advise all persons undertaking the vegetation removal or working on site, of all relevant conditions of approval and associated statutory requirements;
4. Prior to clearance commencing, the applicant must define the trees and vegetation approved for clearance with markings, barriers, pegs, flags or temporary fencing. The markings, barriers, pegs, flags or temporary fencing must remain in place, in good condition and clearly visible, for the period in which clearance is occurring;
5. Infrastructure construction is undertaken in a way that machinery, vehicle movement and material laydown areas are restricted to the approved clearance area, existing tracks or areas devoid of native vegetation;
6. When undertaking any clearing or other activity authorised under this approval, the applicant or anyone acting on their behalf must take the following steps to minimise the risk of the introduction and spread of weeds and dieback (*Phytophthera*):
  - i) clean earth-moving machinery of soil and vegetation prior to entering and leaving the area to be cleared;
  - ii) ensure that no known *Phytophthera* or weed-affected soil, mulch, fill or other material is brought into the area to be cleared;
  - iii) restrict the movement of machines and other vehicles to the limits of the areas to be cleared;

- iv) where Phytophthora is known or likely to occur within the area of clearance, to minimise any spread, avoid machinery movement when or in areas where soils are wet or muddy;
7. Any excavation or fill material surplus to the requirements of the development must be disposed of such that it will not:
- adversely impact on native vegetation;
  - contribute to erosion or sedimentation;
  - facilitate the spread of pest plant and pathogenic material;
8. The Significant Environmental Benefit requirement (equivalent to 230.85 SEB points) is to be achieved by making a payment of \$169,320.14 (\$160,493.02 – GST exclusive - for clearance and \$8,827.12 for administration – GST inclusive) to the Native Vegetation Fund, and is to be made within one month of invoice date. (Note the invoice will be sent once the attached form ‘Decision Notification acknowledgement’ is signed and returned);
9. Non-compliance with any of the conditions of this approval must be reported to the Native Vegetation Council as soon as practical after the non-compliance being detected, but must be within a maximum of seven days. The report must include details of the nature of the breach, the location and extent of the breach and the actions taken and associated timing for completion of those actions, to address the breach;
10. No clearance is to occur until the attached form, “Decision Notification Acknowledgement”, is signed and returned to confirm that the applicant and anyone else who is a party to the agreement, understand and will comply with the decision, including all the associated conditions;

**Expiry date of approval**

The approval to clear native vegetation in accordance with this decision ceases after 2 years from the decision date.

Signature	
Name	Vaughan Levitzke PSM
Position	<b>CHAIR, NATIVE VEGETATION ASSESSMENT PANEL</b>
Date	2/08/2021 (Decision Date)

## Notes

### 1. Effect of Consent

This Decision Notification grants consent under the *Native Vegetation Act 1991* only and does not imply approval under any other legislation. It is the responsibility of the landowner to obtain all relevant approvals for any proposed development. This includes any approval that might be required in relation to the Commonwealth *Environment Protection & Biodiversity Conservation Act 1999*.

### 2. Conditions

Please note that these conditions are an integral part of the consent and are legally binding under the *Native Vegetation Act 1991* and *Native Vegetation Regulations 2017*. Should **any** clearance occur in accordance with this decision, the conditions are enforceable in full.

Any conditions of consent are binding on and enforceable against the person granted the approval, any current and future owners of the land, any occupier of the land and any person who acquires the benefit of the clearance.

### 3. Amended decisions

Where a decision is amended, all previous versions of the decision are null and void.

If an application to amend a decision will substantially alter the nature of the original application or conditions of approval, the Native Vegetation Council may require a new application be submitted.

### 4. SEB Areas

All areas established as a condition of consent to provide a significant environmental benefit, whether through revegetation, management or protection of an area of native vegetation, are protected in perpetuity under the *Native Vegetation Act 1991*. No clearance of native vegetation within these areas can occur without the consent of the Native Vegetation Council.

### 5. Monitoring

The Native Vegetation Council undertakes a program of monitoring of conditions attached to any clearance consent. As part of this program, the landowner may be contacted by an officer of Department to arrange inspections. Should it be evident that the conditions have not be applied with in full, the landholder will be informed in writing of the nature of breach of the conditions and given an opportunity to comply with the conditions. However, if the breach of the conditions is substantial, ongoing or irreversibly, then the Council may take compliance actions under Section 31 of the *Native Vegetation Act 1991*.

### 6. Use of cleared vegetation

Native vegetation authorised for clearance under a Decision Notification may be a useful resource, as a source of seed for local revegetation projects, for woodcraft purposes or providing hollows for relocation. Please consider notifying any local seed collection groups to offer them the opportunity of collecting seed at the time of clearance, and making any timber from the cleared trees available for woodcraft or hollow relocation.

**DECISION NOTIFICATION ACKNOWLEDGEMENT**

**Application Number:** 2021/3137/433      **Catherine Gray**  
**Department for Infrastructure & Transport**  
**Shoulder sealing, culvert extensions**  
**and hazard reduction**  
**Horrocks Highway between Clare and**  
**Undalya**  
**(MM 178.9 to MM 206.0)**

*The applicant, and all parties to the decision, have received a copy of the Decision Notification (decision date 2/08/2021) are fully aware and will comply with the decision and all the attached conditions.*

Name of applicant: Department for Infrastructure and Transport

Signature of applicant or seal of Company and authorised signatory, including the signature of any other parties to the decision:

*LM Cadzow*

Louise Cadzow, DIT A/Senior Environmental Advisor

Date: 09 / 08 / 2021

**Note:** Sign and return this form by post or email to:

**Send to:** Native Vegetation Branch  
C/o  
Department for Environment and Water  
GPO Box 1047 Adelaide SA 5001

**Email:** sharon.gillam@sa.gov.au



# Native Vegetation Regulation Application



Government of South Australia  
Department for Environment  
and Water

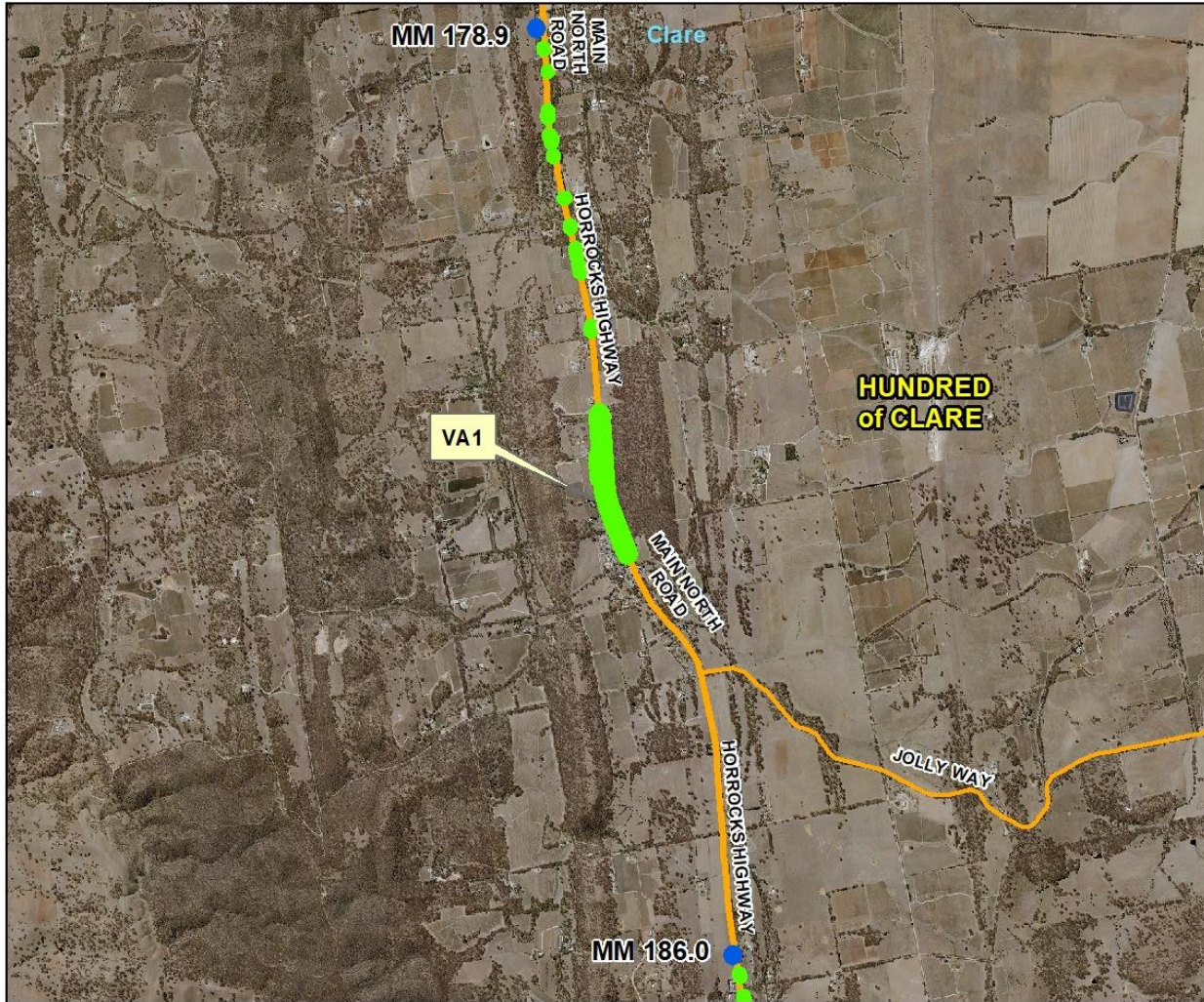

## DECISION PLAN 1 of 3

TO FORM PART OF THE DECISION TO THE  
NATIVE VEGETATION COUNCIL

APPLICATION NO. 2021/3137/433

HUNDRED of CLARE,  
UPPER WAKEFIELD & ALMA

Road reserve, Horrocks Highway  
MM 178.9 - MM 206

 Conditional Consent  
(0.1095 ha + 117 x trees)

 Road

Produced for: Native Vegetation Council  
By: Native Vegetation Branch  
Department for Environment and Water

Imagery: Latest\_Imagery\_ImageMapSA

Date: 19/07/2021

Version: 01

Datum: GDA94

SO: SG

Delegate, Native Vegetation Council



Decision Date: 2/8/2021



### DISCLAIMER

The Department for Environment and Water, its employees and servants do not warrant or make any representation regarding the use, or results of use of the information contained herein as to its correctness, accuracy, currency or otherwise. The Department for Environment and Water, its employees and servants expressly disclaim all liability or responsibility to any person using the information or advice contained herein.

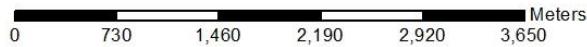

Scale: 1:46000

© Government of South Australia, through the Department for Environment and Water. This work is Copyright. Apart from any use permitted under the Copyright Act 1968 (Cwth), no part may be reproduced by any process without prior written permission obtained from the Department for Environment and Water. Requests and enquiries concerning reproduction and rights should be directed to the Chief Executive, Department for Environment and Water, GPO Box 1047, Adelaide SA 5001.



# Native Vegetation Regulation Application



Government of South Australia  
Department for Environment  
and Water

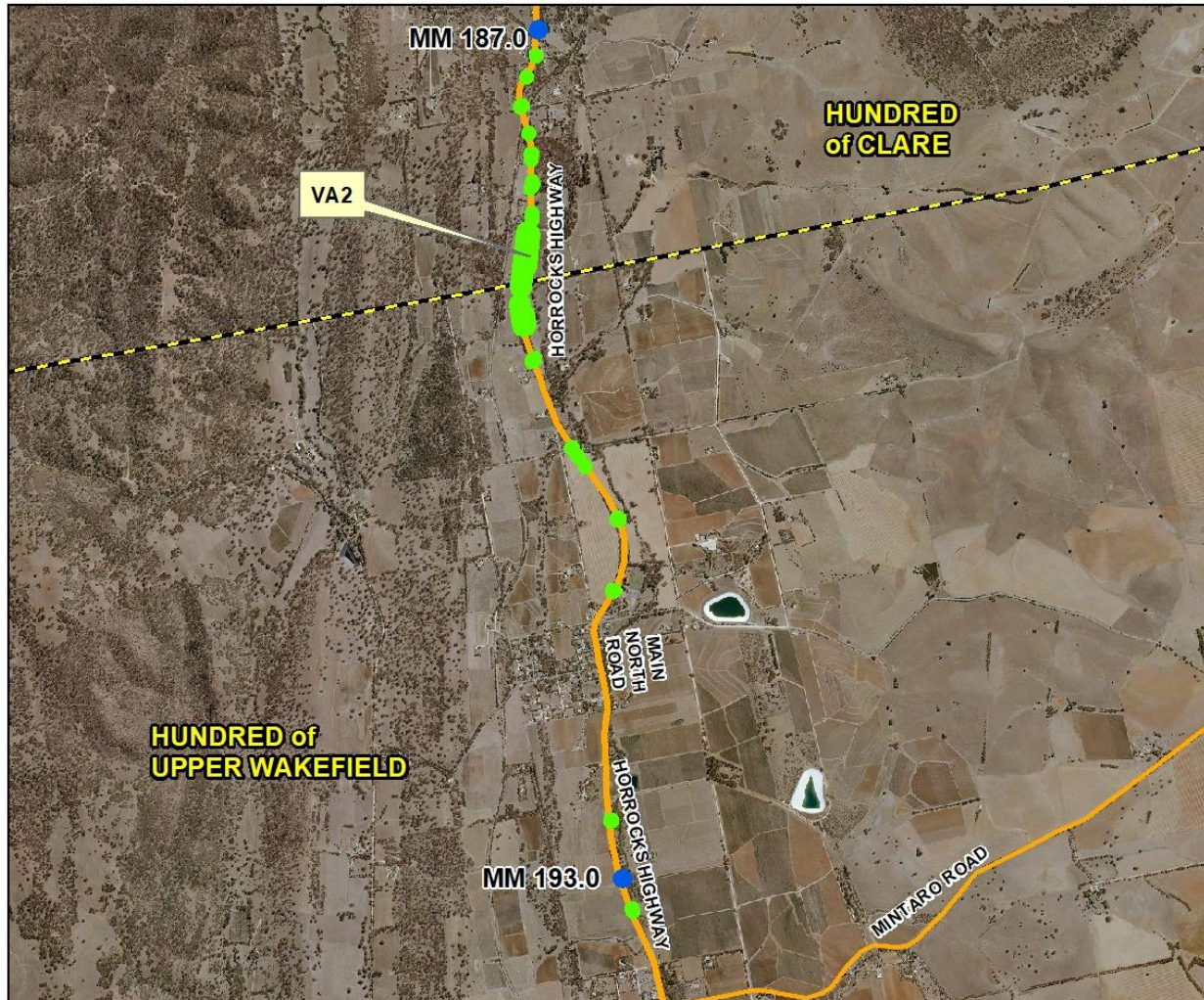

## DECISION PLAN 2 of 3

TO FORM PART OF THE DECISION TO THE  
NATIVE VEGETATION COUNCIL

APPLICATION NO. 2021/3137/433

**HUNDRED of CLARE,  
UPPER WAKEFIELD & ALMA**

**Road reserve, Horrocks Highway  
MM 178.9 - MM 206**

 **Conditional Consent**  
(0.1095 ha + 117 x trees)

 **Road**

Produced for: Native Vegetation Council  
By: Native Vegetation Branch  
Department for Environment and Water

Imagery: Latest\_Imagery\_ImageMapSA

Date: 19/07/2021

Version: 01

Datum: GDA94

SO: SG



Delegate, Native Vegetation Council

Decision Date: 2/8/2021



**DISCLAIMER**  
The Department for Environment and Water, its employees and servants do not warrant or make any representation regarding the use, or results of use of the information contained herein as to its correctness, accuracy, currency or otherwise.  
The Department for Environment and Water, its employees and servants expressly disclaim all liability or responsibility to any person using the information or advice contained herein.

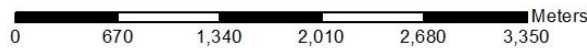

Scale: 1:42000

© Government of South Australia, through the Department for Environment and Water. This work is Copyright. Apart from any use permitted under the Copyright Act 1968 (Cwth), no part may be reproduced by any process without prior written permission obtained from the Department for Environment and Water. Requests and enquiries concerning reproduction and rights should be directed to the Chief Executive, Department for Environment and Water, GPO Box 1047, Adelaide SA 5001.



# Native Vegetation Regulation Application



Government of South Australia  
Department for Environment  
and Water

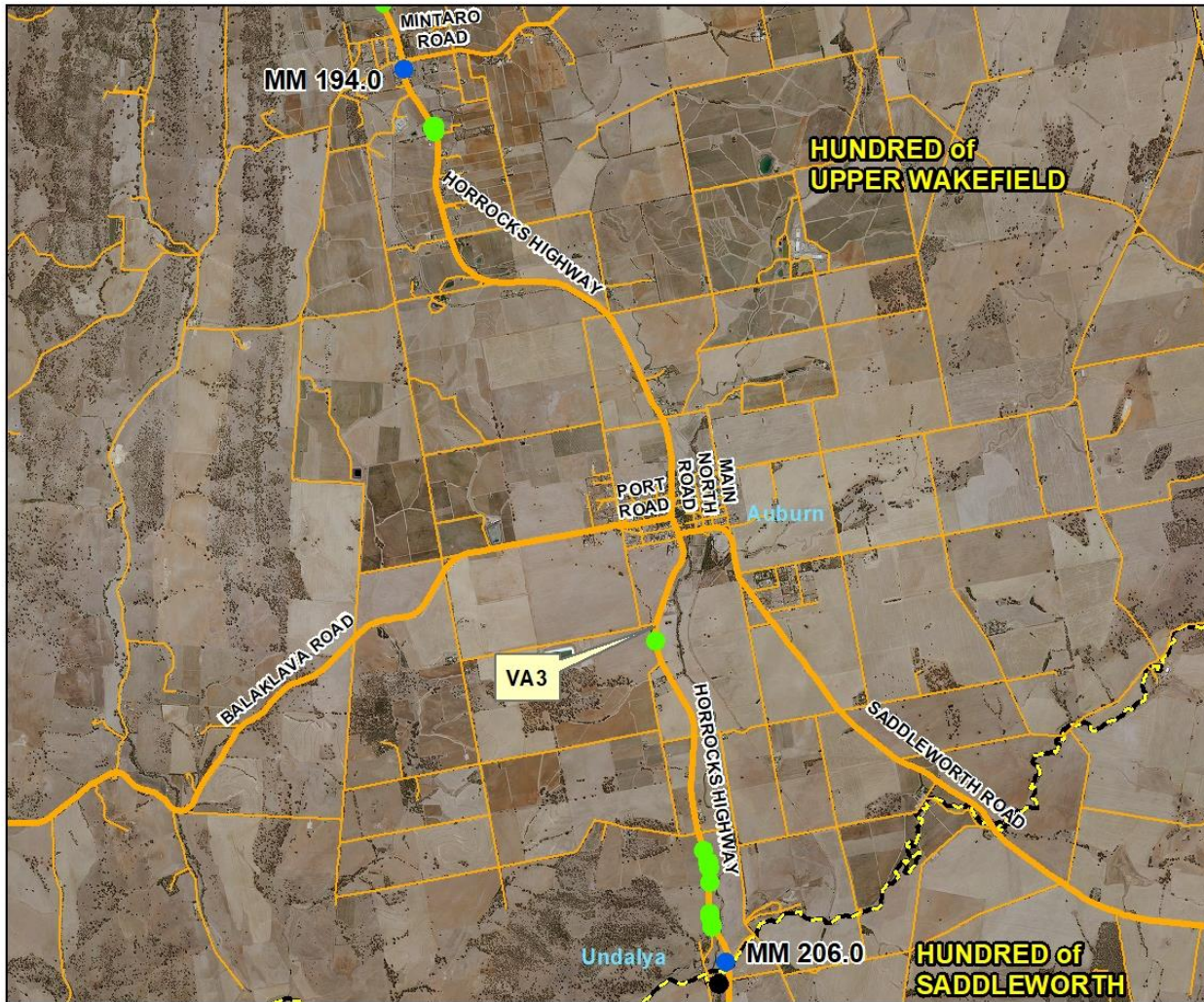

## DECISION PLAN 3 of 3

TO FORM PART OF THE DECISION TO THE  
NATIVE VEGETATION COUNCIL

APPLICATION NO. 2021/3137/433

HUNDRED of CLARE,  
UPPER WAKEFIELD & ALMA

Road reserve, Horrocks Highway  
MM 178.9 - MM 206

 Conditional Consent  
(0.1095 ha + 117 x trees)

 Road

Produced for: Native Vegetation Council  
By: Native Vegetation Branch  
Department for Environment and Water

Imagery: Latest\_Imagery\_ImageMapSA

Date: 19/07/2021

Version: 01

Datum: GDA94

SO: SG



Delegate, Native Vegetation Council

Decision Date: 2/8/2021



### DISCLAIMER

The Department for Environment and Water, its employees and servants do not warrant or make any representation regarding the use, or results of use of the information contained herein as to its correctness, accuracy, currency or otherwise. The Department for Environment and Water, its employees and servants expressly disclaim all liability or responsibility to any person using the information or advice contained herein.

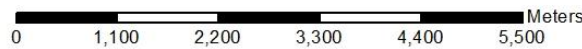

Scale: 1:70000

© Government of South Australia, through the Department for Environment and Water. This work is Copyright. Apart from any use permitted under the Copyright Act 1968 (Cwth), no part may be reproduced by any process without prior written permission obtained from the Department for Environment and Water. Requests and enquiries concerning reproduction and rights should be directed to the Chief Executive, Department for Environment and Water, GPO Box 1047, Adelaide SA 5001.