

# Native Vegetation Council

81-95 Waymouth St, ADELAIDE SA 5000 | GPO Box 1047, ADELAIDE SA 5001  
Ph| 08 8303 9777; Email| [nvc@sa.gov.au](mailto:nvc@sa.gov.au)



## DECISION NOTIFICATION *Native Vegetation Regulations 2017*

**Application Number: 2021/3239/932**

**To:** Department for Infrastructure and Transport  
C/- Samantha Jones  
Senior Environment Advisor  
PW2PA Alliance  
Via: [Samantha.Jones@pw2pa.com.au](mailto:Samantha.Jones@pw2pa.com.au)

**Date Received:** 26/10/2021  
**Date Registered:** 9/11/2021

<b>Applicant</b>	Department for Infrastructure and Transport
<b>Landholder</b>	Commissioner of Highways (Road Reserve)
<b>Purpose of application</b>	Overtaking lane on Tod Highway
<b>Description of native vegetation under application</b>	Clearance totals 1.33ha and 4 scattered trees: <ul style="list-style-type: none"><li>• 0.88ha <i>Eucalyptus calcareana</i> +/- <i>Eucalyptus peninsularis</i> +/- <i>Eucalyptus calycogona</i> ssp. <i>calycogona</i> +/- <i>Eucalyptus oleosa</i> ssp. <i>ampliata</i> mallee</li><li>• 0.45 ha <i>Eucalyptus calcareana</i> +/- <i>Eucalyptus calycogona</i> ssp. <i>calycogona</i> +/- <i>Eucalyptus oleosa</i> ssp. <i>ampliata</i> mallee</li><li>• 1 <i>Eucalyptus calycogona</i> ssp. <i>calycogona</i></li><li>• 1 <i>Eucalyptus odorata</i></li><li>• 1 <i>Callistemon rugulosus</i></li><li>• 1 <i>Callistemon rugulosus</i></li></ul>
<b>Location of the application</b>	Road Reserve (Tod Highway), between Maintenance Markers 140-143, Hundred of Cummins

### Decision

The Native Vegetation Council has considered your application in accordance with the requirements of Regulation 12, Schedule 1; Clause 32 of the *Native Vegetation Regulations*.

In respect of the application you are informed that the Native Vegetation Council:

1. **Grants consent** to the clearance of 4 trees and 1.33 ha of native vegetation in the area shown on the attached Decision Plans 2021/3239/932 for the purpose of constructing an overtaking lane and associated roadworks on Tod Highway.

### Reason for Decision:

The clearance of native vegetation meets the requirements of Native Vegetation Regulation 12, Schedule 1; Clause 32.

### Conditions of approval

This approval is subject to the conditions specified below. These conditions have been imposed to ensure that the impacts on native vegetation and biodiversity from approved clearance is adequately minimised and mitigated;

1. The applicant must ensure that only native vegetation approved for removal in accordance with this decision is removed. Prior to clearance commencing, the



**Government  
of South Australia**

applicant must advise all persons undertaking the vegetation removal or working on site, of all relevant conditions of approval and associated statutory requirements.

2. Prior to clearance commencing, the applicant must define the area or trees approved for clearance with markings, barriers, pegs, flags or temporary fencing. The markings, barriers, pegs, flags or temporary fencing must remain in place, in good condition and clearly visible, for the period in which clearance is occurring.
3. The applicant must ensure that;
  - a) Any excavated soil and cleared vegetative material, will not be placed or stored on areas of existing native vegetation;
  - b) Access, parking and storage of equipment and material is confined to cleared areas away from native vegetation (including under the canopy of trees).
4. The Significant Environmental Benefit requirement (equivalent to 66.0 SEB points) is to be achieved by making a payment into the Native Vegetation Fund of \$41,180.99 (\$39,035.03 for clearance GST exclusive and \$2,145.96 for the administration fee GST inclusive) prior to any clearance occurring.

Note: an invoice will be sent once the attached form 'Decision Notification acknowledgement' form is signed and returned.
5. Members of the NVC or a person who is an authorised officer under the Act may at a reasonable time enter the property of the landowner for the purpose of assessing and recording any matter relevant to this consent. A person undertaking such an assessment may be assisted by other suitable persons. Any such inspection will only be taken after there has been an attempt to contact the landowner.
6. Non-compliance with any of the conditions of this approval must be reported to the Native Vegetation Council as soon as practical after the non-compliance being detected, but must be within a maximum of seven days. The report must include details of the nature of the breach, the location and extent of the breach and the actions taken and associated timing for completion of those actions, to address the breach.
7. No clearance is to occur until the attached form, "Decision Notification Acknowledgement", is signed and returned to confirm that the applicant and anyone else who is a party to the agreement, understand and will comply with the decision, including all the associated conditions.
8. The applicant must adequately inform any prospective purchaser, lessee or occupier of the land affected by conditions in this consent, of the relevant conditions.

### Expiry date of approval

The approval to clear native vegetation in accordance with this decision ceases after 2 years from the decision date.

Signature	
Name	Vaughan Levitzke PSM
Position	<b>CHAIR, NATIVE VEGETATION ASSESSMENT PANEL</b>
Date	30/11/2021 (Decision Date)

## Notes

### 1. Effect of Consent

This Decision Notification grants consent under the *Native Vegetation Act 1991* only and does not imply approval under any other legislation. It is the responsibility of the landowner to obtain all relevant approvals for any proposed development. This includes any approval that might be required in relation to the Commonwealth *Environment Protection & Biodiversity Conservation Act 1999*.

### 2. Conditions

Please note that these conditions are an integral part of the consent and are legally binding under the *Native Vegetation Act 1991* and *Native Vegetation Regulations 2017*. Should **any** clearance occur in accordance with this decision, the conditions are enforceable in full.

Any conditions of consent are binding on and enforceable against the person granted the approval, any current and future owners of the land, any occupier of the land and any person who acquires the benefit of the clearance.

### 3. Amended decisions

Where a decision is amended, all previous versions of the decision are null and void.

If an application to amend a decision will substantially alter the nature of the original application or conditions of approval, the Native Vegetation Council may require a new application be submitted.

### 4. SEB Areas

All areas established as a condition of consent to provide a significant environmental benefit, whether through revegetation, management or protection of an area of native vegetation, are protected in perpetuity under the *Native Vegetation Act 1991*. No clearance of native vegetation within these areas can occur without the consent of the Native Vegetation Council.

### 5. Monitoring

The Native Vegetation Council undertakes a program of monitoring of conditions attached to any clearance consent. As part of this program, the landowner may be contacted by an officer of Department to arrange inspections. Should it be evident that the conditions have not been applied with in full, the landholder will be informed in writing of the nature of breach of the conditions and given an opportunity to comply with the conditions. However, if the breach of the conditions is substantial, ongoing or irreversibly, then the Council may take compliance actions under Section 31 of the *Native Vegetation Act 1991*.

### 6. Use of cleared vegetation

Native vegetation authorised for clearance under a Decision Notification may be a useful resource, as a source of seed for local revegetation projects, for woodcraft purposes or providing hollows for relocation. Please consider notifying any local seed collection groups to offer them the opportunity of collecting seed at the time of clearance, and making any timber from the cleared trees available for woodcraft or hollow relocation.

**DECISION NOTIFICATION ACKNOWLEDGEMENT**

**Application Number:**            **2021/3239/932**

***The applicant, and all parties to the decision, have received a copy of the Decision Notification (decision date 30/11/2021) are fully aware and will comply with the decision and all the attached conditions.***

Name of applicant: .....

Signature of applicant or seal of Company and authorised signatory, including the signature of any other parties to the decision:

.....  
.....  
.....  
.....

Date : .....

**Note:**            *Sign and return this form by post or email to:*

**Send to:**        **Native Vegetation Branch**  
                 **C/o**  
                 **Department for Environment and Water**  
                 **GPO Box 1047 Adelaide SA 5001**

**Email:**            [Brianna.fyffe2@sa.gov.au](mailto:Brianna.fyffe2@sa.gov.au)



# Native Vegetation Clearance Application



Government of South Australia

Department for Environment  
and Water

## DECISION PLAN (1 of 4)

TO FORM PART OF THE DECISION OF THE  
NATIVE VEGETATION COUNCIL

APPLICATION NO. 2021/3239/932

HUNDRED of CUMMINS

Road Reserve, Tod Highway (MM 140-142)

 Conditional Consent (0.88ha)

 Property/Section Boundary

 Road

Produced for: Native Vegetation Council  
By: Native Vegetation Branch  
Department for Environment and Water

Imagery: EasternEyrePeninsula\_4Apr-1Jun2017

Date: 11/11/2021  
Version: 01  
Datum: WGS\_1984

Delegate, Native Vegetation Council

Decision Date: 30 November 2021



Native Vegetation Council

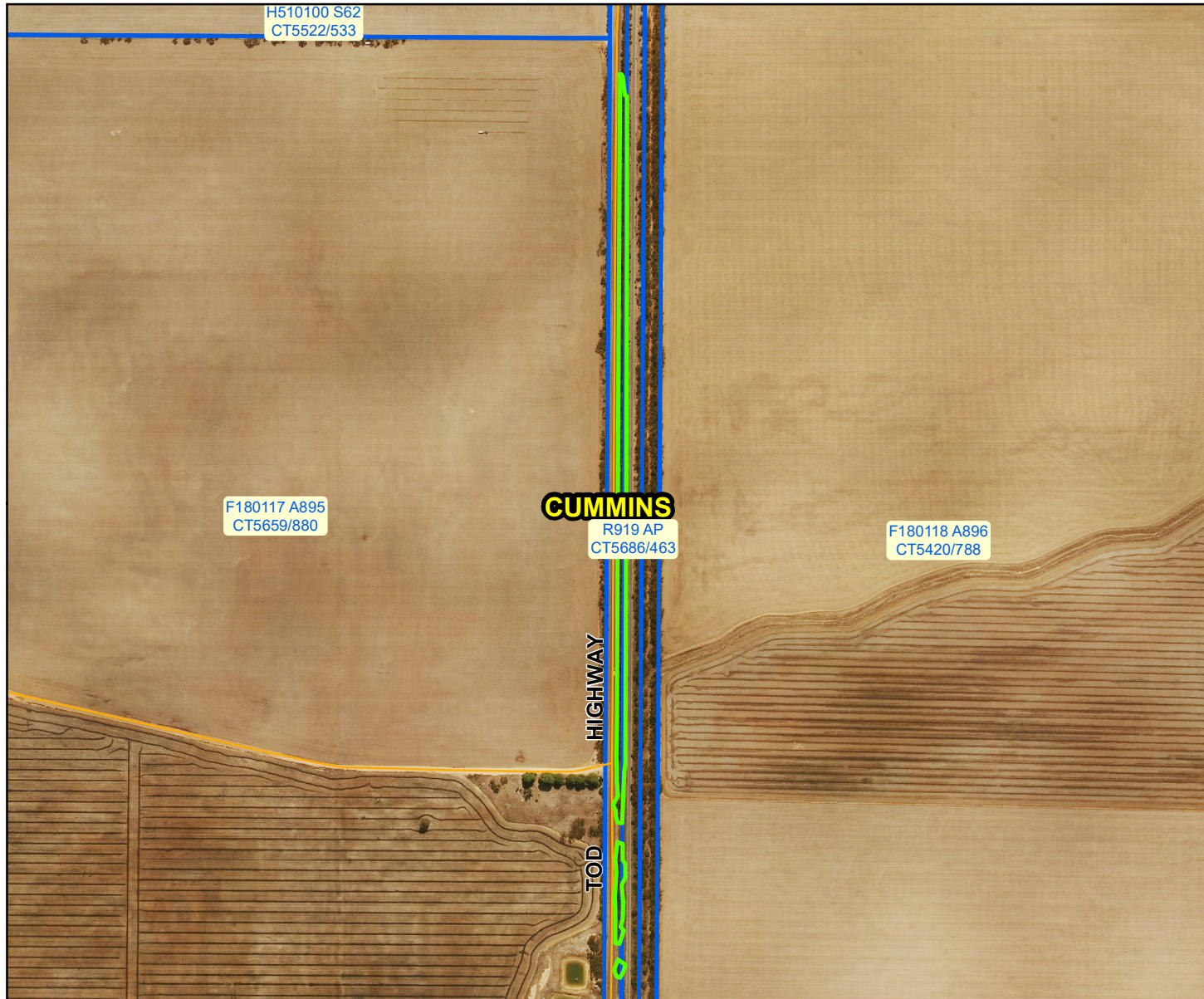

#### DISCLAIMER

The Department for Environment and Water its employees and servants do not warrant or make any representation regarding the use, or results of use of the information contained herein as to its correctness, accuracy, currency or otherwise.  
The Department for Environment and Water, its employees and servants expressly disclaim all liability or responsibility to any person using the information or advice contained herein.

0 110 220 330 440 550 Meters  
Scale: 1:7202

© Government of South Australia, through the Department for Environment and Water.  
This work is Copyright. Apart from any use permitted under the Copyright Act 1968 (Cwth), no part may be reproduced by any process without prior written permission obtained from the Department for Environment and Water. Requests and enquiries concerning reproduction and rights should be directed to the Chief Executive,  
Department for Environment and Water, GPO Box 1047, Adelaide SA 5001.



# Native Vegetation Clearance Application



Government of South Australia  
Department for Environment  
and Water





## DECISION PLAN (2 of 4)

TO FORM PART OF THE DECISION OF THE  
NATIVE VEGETATION COUNCIL

APPLICATION NO. 2021/3239/932

HUNDRED of CUMMINS

Road Reserve, Tod Highway (MM 141-142)

-  Conditional Consent (0.24ha)
-  Clearance consent - 4 scattered trees
-  Property/Section Boundary
-  Road

Produced for: Native Vegetation Council  
By: Native Vegetation Branch  
Department for Environment and Water

Imagery: EasternEyrePeninsula\_4Apr-1Jun2017

Date: 11/11/2021  
Version: 01  
Datum: WGS\_1984



Delegate, Native Vegetation Council

Decision Date: 30 November 2021

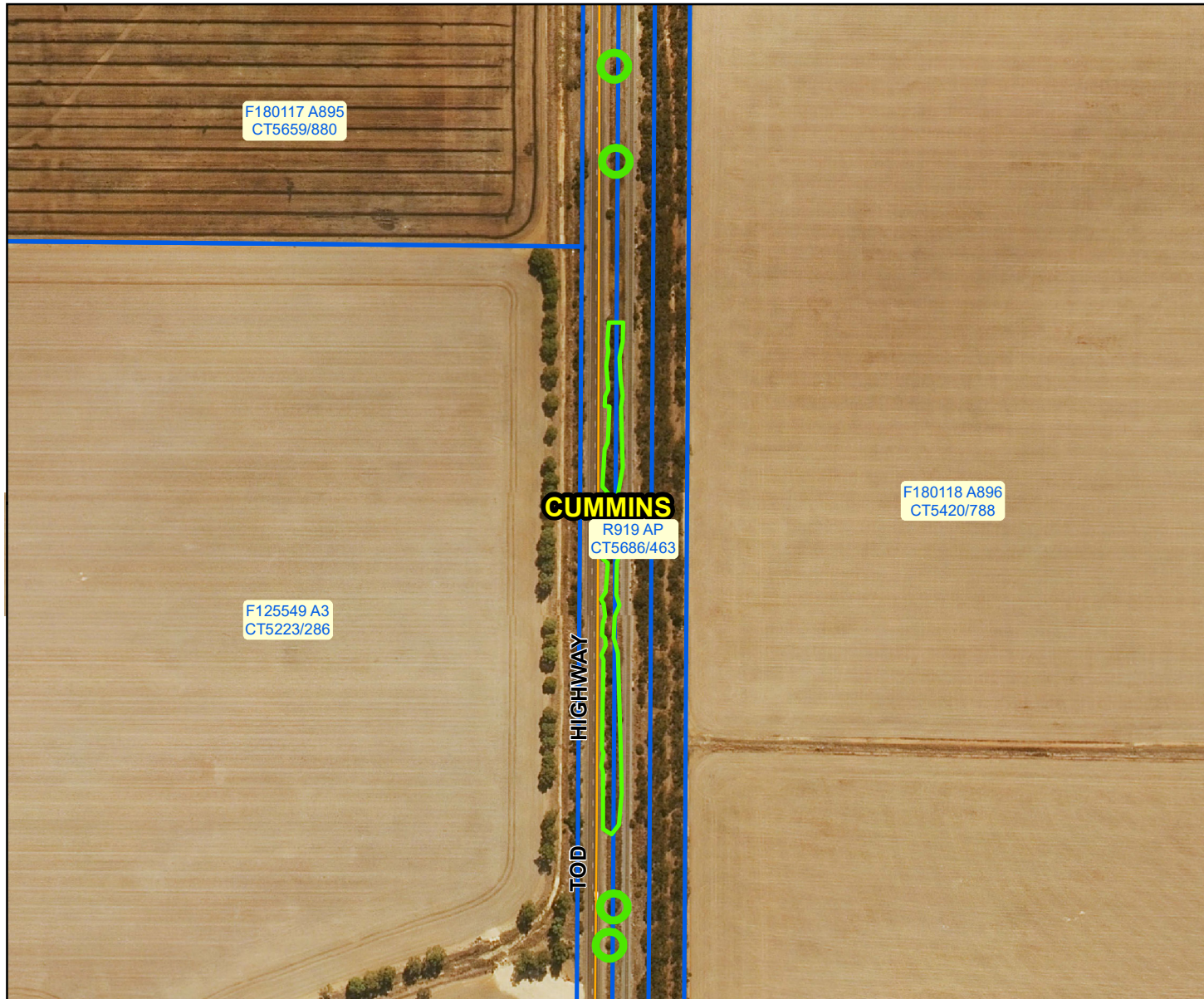

### DISCLAIMER

The Department for Environment and Water its employees and servants do not warrant or make any representation regarding the use, or results of use of the information contained herein as to its correctness, accuracy, currency or otherwise.  
The Department for Environment and Water, its employees and servants expressly disclaim all liability or responsibility to any person using the information or advice contained herein.

0 50 100 150 200 250 Meters

Scale: 1:3544

© Government of South Australia, through the Department for Environment and Water.  
This work is Copyright. Apart from any use permitted under the Copyright Act 1968 (Cwth), no part may be reproduced by any process without prior written permission obtained from the Department for Environment and Water. Requests and enquiries concerning reproduction and rights should be directed to the Chief Executive,  
Department for Environment and Water, GPO Box 1047, Adelaide SA 5001.

# Native Vegetation Clearance Application



Government of South Australia  
Department for Environment  
and Water



## DECISION PLAN (3 of 4)

TO FORM PART OF THE DECISION OF THE  
NATIVE VEGETATION COUNCIL

APPLICATION NO. 2021/3239/932

HUNDRED of CUMMINS

Road Reserve, Tod Highway (MM 142-143)

-  Conditional Consent (0.08ha)
-  Property/Section Boundary
-  Road

Produced for: Native Vegetation Council  
By: Native Vegetation Branch  
Department for Environment and Water

Imagery: EasternEyrePeninsula\_4Apr-1Jun2017

Date: 11/11/2021  
Version: 01  
Datum: WGS\_1984



Delegate, Native Vegetation Council

Decision Date: 30 November 2021

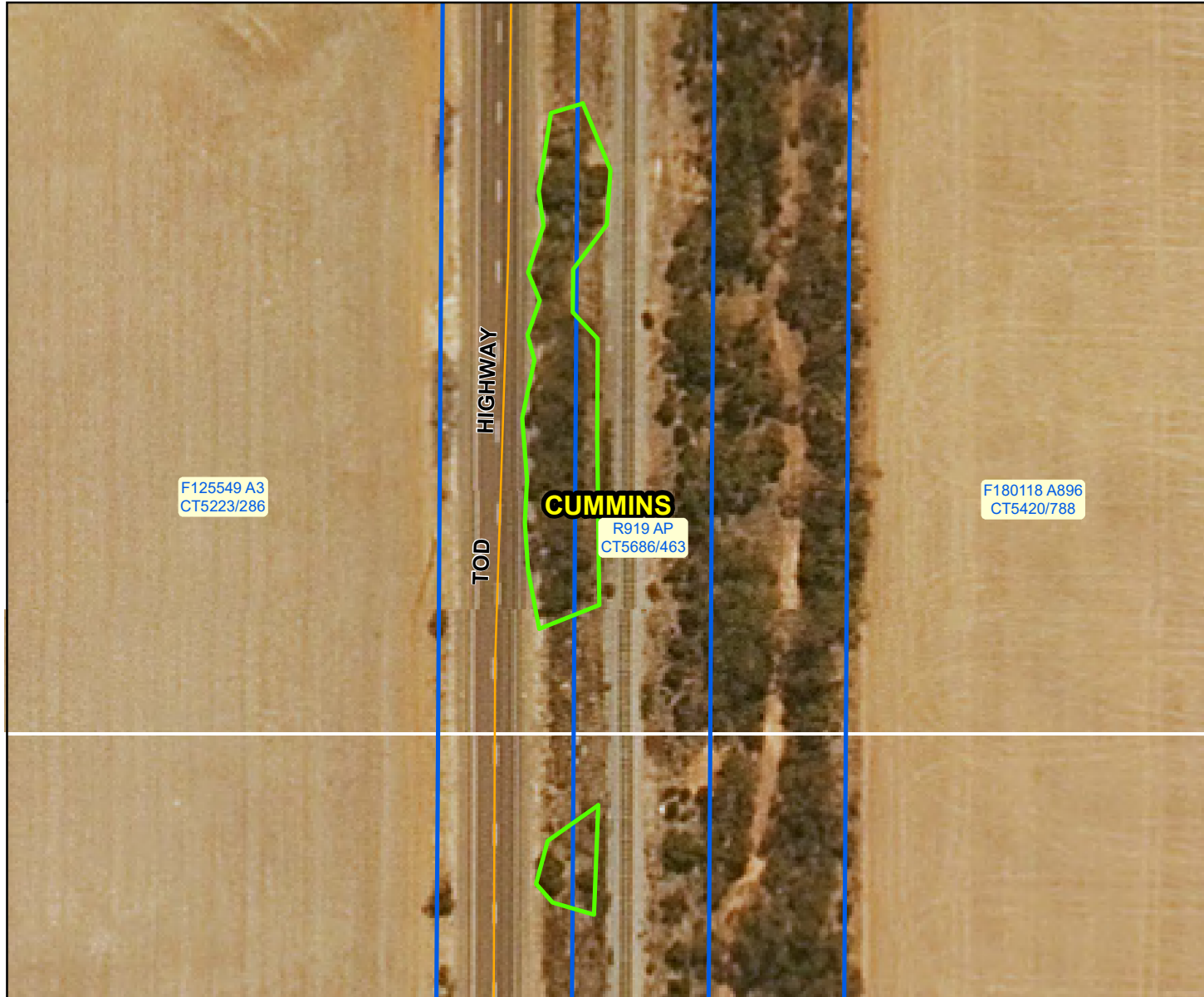

### DISCLAIMER

The Department for Environment and Water its employees and servants do not warrant or make any representation regarding the use, or results of use of the information contained herein as to its correctness, accuracy, currency or otherwise.  
The Department for Environment and Water, its employees and servants expressly disclaim all liability or responsibility to any person using the information or advice contained herein.

0 10 20 30 40 50 Meters  
Scale: 1:929

© Government of South Australia, through the Department for Environment and Water.  
This work is Copyright. Apart from any use permitted under the Copyright Act 1968 (Cwth), no part may be reproduced by any process without prior written permission obtained from the Department for Environment and Water. Requests and enquiries concerning reproduction and rights should be directed to the Chief Executive,  
Department for Environment and Water, GPO Box 1047, Adelaide SA 5001.



# Native Vegetation Clearance Application



Government of South Australia

Department for Environment  
and Water

## DECISION PLAN (4 of 4)

TO FORM PART OF THE DECISION OF THE  
NATIVE VEGETATION COUNCIL

APPLICATION NO. 2021/3239/932

HUNDRED of CUMMINS

Road Reserve, Tod Highway (MM 142-143)

 Conditional Consent (0.13ha)

 Property/Section Boundary

 Road

Produced for: Native Vegetation Council  
By: Native Vegetation Branch  
Department for Environment and Water

Imagery: EasternEyrePeninsula\_4Apr-1Jun2017

Date: 11/11/2021  
Version: 01  
Datum: WGS\_1984

Delegate, Native Vegetation Council

Decision Date: 30 November 2021



Native Vegetation Council



### DISCLAIMER

The Department for Environment and Water its employees and servants do not warrant or make any representation regarding the use, or results of use of the information contained herein as to its correctness, accuracy, currency or otherwise.  
The Department for Environment and Water, its employees and servants expressly disclaim all liability or responsibility to any person using the information or advice contained herein.

0 20 40 60 80 100 Meters

Scale: 1:1543

© Government of South Australia, through the Department for Environment and Water.  
This work is Copyright. Apart from any use permitted under the Copyright Act 1968 (Cwth), no part may be reproduced by any process without prior written permission obtained from the Department for Environment and Water. Requests and enquiries concerning reproduction and rights should be directed to the Chief Executive,  
Department for Environment and Water, GPO Box 1047, Adelaide SA 5001.