



## DECISION NOTIFICATION

### *Native Vegetation Regulations 2017*

**Application Number: 2021/3251/822**

**To:** Thomas Egan

**Date Received:** 27/10/2021

**Date Registered:** 18/11/2021

<b>Applicant</b>	Thomas Egan
<b>Landholder</b>	Thomas Egan
<b>Purpose of application</b>	Clearance of native vegetation for the construction of a new dwelling
<b>Description of native vegetation under application</b>	Clearance totals 0.8805ha: <ul style="list-style-type: none"><li>• 0.1949ha Coast Beard-heath (<i>Leucopogon parviflorus</i>) and Coast Daisy-bush (<i>Olearia axillaris</i>) Shrubland in good condition (Site A1).</li><li>• 0.2529ha Coast Beard-heath (<i>Leucopogon parviflorus</i>) and Coastal Wattle (<i>Acacia longifolia ssp. sophorae</i>) Shrubland in moderate condition (Site A2).</li><li>• 0.4327ha Coast Daisy-bush (<i>Olearia axillaris</i>) and Coast Bitter-bush (<i>Adriana quadripartita</i>) Low Very Open Shrubland in moderate condition (Site A3).</li></ul>
<b>Location of the application</b>	D24257 A2, Hundred of Waterhouse, CT 5435/299

### Decision

The Native Vegetation Council has considered your application in accordance with the requirements of Regulation 12, Schedule 1; Clause 33 of the *Native Vegetation Regulations 2017*.

In respect of the application you are informed that the Native Vegetation Council:

1. **Grants consent** to the clearance of 0.8805 ha of native vegetation in the area shown on the attached Decision Plan 2021/3251/822 (Plan 1 of 2) for the purpose of constructing a new dwelling.

### Reason for Decision:

The clearance of native vegetation meets the requirements of Native Vegetation Regulation 12, Schedule 1; Clause 33.

### Conditions of approval

This approval is subject to the conditions specified below. These conditions have been imposed to ensure that the impacts on native vegetation and biodiversity from approved clearance is adequately minimised and mitigated;

1. The applicant must ensure that only native vegetation approved for removal in accordance with this decision is removed. Prior to clearance commencing, the applicant must advise all persons undertaking the vegetation removal or working on site, of all relevant conditions of approval and associated statutory requirements.



**Government  
of South Australia**

2. No clearance to occur until Development Approval has been obtained under the *Planning, Development and Infrastructure Act 2016* (including Building Rules Consent where required).
3. Prior to clearance commencing, the applicant must define the area or trees approved for clearance with markings, barriers, pegs, flags or temporary fencing. The markings, barriers, pegs, flags or temporary fencing must remain in place, in good condition and clearly visible, for the period in which clearance is occurring.
4. The Significant Environmental Benefit requirement (equivalent to 39.59 SEB points) is to be achieved by establishing and managing an area of vegetation. The SEB provides 39.81 SEB points.
5. The landowner is to protect an area of land in perpetuity, containing a minimum of 6.251ha in the area marked 'SEB Area' in the attached Decision Plan 2021/3251/822 (Plan 2 of 2), for the conservation and management of native vegetation and native fauna habitat. The land must not be used in a manner that is inconsistent with this dedication.
6. The SEB Area must be managed in accordance with the Native Vegetation Management Plan titled:  
*Native Vegetation Management Plan*  
SEB Area Reference Name: 2082 Nora Creina Road, Nora Creina  
Registered Proprietor: Thomas Francis Egan  
Period of Management Plan: 2021-2031  
Plan authored by: P. Tucker
7. As a minimum, the SEB Area must be managed in accordance with the following requirements:
  - a) undertake an effective and ongoing weed control program within SEB area to ensure the successful regeneration of native vegetation in the area.
  - b) exclude stock or other domestic grazing animals from the SEB area.
  - c) maintain and if necessary, upgrade the fence around the SEB area. Boundaries of the SEB area may remain unfenced where the adjoining land does not contain stock. Should stock be introduced at any time to the adjoining land, a fence must be constructed to exclude the stock.
  - d) access to the SEB Area by any vehicles or machinery must not impact on the health or growth of native vegetation, unless to assist in promoting the growth or regeneration of native vegetation or for aboriginal cultural purposes.
  - e) not cause or permit the construction of any buildings or other structures, other than signs or works required in relation to the approved management plan, on the SEB Area, if it will impact on the health or growth of native vegetation.
8. The applicant must provide an annual report to the Native Vegetation Council by the anniversary date of this decision, for a period of 10 consecutive years. After the tenth year, the landowner must provide a report at the reasonable request of the Native Vegetation Council.
9. Members of the NVC or a person who is an authorised officer under the Act may at a reasonable time enter the property of the landowner for the purpose of assessing and recording any matter relevant to this consent. A person undertaking such an assessment may be assisted by other suitable persons. Any such inspection will only be taken after there has been an attempt to contact the landowner.
10. Non-compliance with any of the conditions of this approval must be reported to the Native Vegetation Council as soon as practical after the non-compliance being detected, but must be within a maximum of seven days. The report must include details of the nature of the breach, the location and extent of the breach and the actions taken and associated timing for completion of those actions, to address the breach.
11. No clearance is to occur until the attached form, "Decision Notification Acknowledgement", is signed and returned to confirm that the applicant and anyone else who is a party to the agreement, understand and will comply with the decision, including all the associated conditions.
12. The applicant must adequately inform any prospective purchaser, lessee or occupier of the land affected by conditions in this consent, of the relevant conditions.

### Expiry date of approval

The approval to clear native vegetation in accordance with this decision ceases after 2 years from the decision date.

Signature	
Name	John Neal
Position	<b>CHAIR, NATIVE VEGETATION ASSESSMENT PANEL</b>
Date	17/05/2022 (Decision Date)

### Notes

**1. Effect of Consent**

This Decision Notification grants consent under the *Native Vegetation Act 1991* only and does not imply approval under any other legislation. It is the responsibility of the landowner to obtain all relevant approvals for any proposed development. This includes any approval that might be required in relation to the Commonwealth *Environment Protection & Biodiversity Conservation Act 1999*.

**2. Conditions**

Please note that these conditions are an integral part of the consent and are legally binding under the *Native Vegetation Act 1991* and *Native Vegetation Regulations 2017*. Should **any** clearance occur in accordance with this decision, the conditions are enforceable in full.

Any conditions of consent are binding on and enforceable against the person granted the approval, any current and future owners of the land, any occupier of the land and any person who acquires the benefit of the clearance.

**3. Amended decisions**

Where a decision is amended, all previous versions of the decision are null and void.

If an application to amend a decision will substantially alter the nature of the original application or conditions of approval, the Native Vegetation Council may require a new application be submitted.

**4. SEB Areas**

All areas established as a condition of consent to provide a significant environmental benefit, whether through revegetation, management or protection of an area of native vegetation, are protected in perpetuity under the *Native Vegetation Act 1991*. No clearance of native vegetation within these areas can occur without the consent of the Native Vegetation Council.

**5. Monitoring**

The Native Vegetation Council undertakes a program of monitoring of conditions attached to any clearance consent. As part of this program, the landowner may be contacted by an officer of Department to arrange inspections. Should it be evident that the conditions have not be applied with in full, the landholder will be informed in writing of the nature of breach of the conditions and given an opportunity to comply with the conditions. However, if the breach of the conditions is substantial, ongoing or irreversibly, then the Council may take compliance actions under Section 31 of the *Native Vegetation Act 1991*.

**6. Use of cleared vegetation**

Native vegetation authorised for clearance under a Decision Notification may be a useful resource, as a source of seed for local revegetation projects, for woodcraft purposes or providing hollows for relocation. Please consider notifying any local seed collection groups to offer them the opportunity of collecting seed at the time of clearance, and making any timber from the cleared trees available for woodcraft or hollow relocation.

**DECISION NOTIFICATION ACKNOWLEDGEMENT**

**Application Number:**            **2021/3251/822**

***The applicant, and all parties to the decision, have received a copy of the Decision Notification (decision date 17/05/2022) are fully aware and will comply with the decision and all the attached conditions.***

Name of applicant: .....

Signature of applicant or seal of Company and authorised signatory, including the signature of any other parties to the decision:

.....  
.....  
.....  
.....

Date : .....

**Note:**            *Sign and return this form by post or email to:*

**Send to:**        **Native Vegetation Branch**  
                 **C/o**  
                 **Department for Environment and Water**  
                 **GPO Box 1047 Adelaide SA 5001**

**Email:**            [brianna.fyffe2@sa.gov.au](mailto:brianna.fyffe2@sa.gov.au)



# Native Vegetation Clearance Application

Regulation 12(33) - New Dwelling



Government of South Australia

Department for Environment  
and Water

## DECISION PLAN (1 of 2)

TO FORM PART OF THE DECISION OF THE  
NATIVE VEGETATION COUNCIL

APPLICATION NO. 2021/3251/822

HUNDRED of WATERHOUSE

Plan D24257 Allotment 2

Certificate of Title CT 5435/299

 Conditional Consent (0.8805ha)

 Property/Section Boundary

 Road

Produced for: Native Vegetation Council  
By: Native Vegetation Branch  
Department for Environment and Water

Imagery: SouthEast\_21Jan-26Feb2019

Date: 4/4/2022  
Version: 02  
Datum: WGS\_1984



Native Vegetation Council

Chair, Native Vegetation Assessment Panel

Decision Date: 17/05/2022

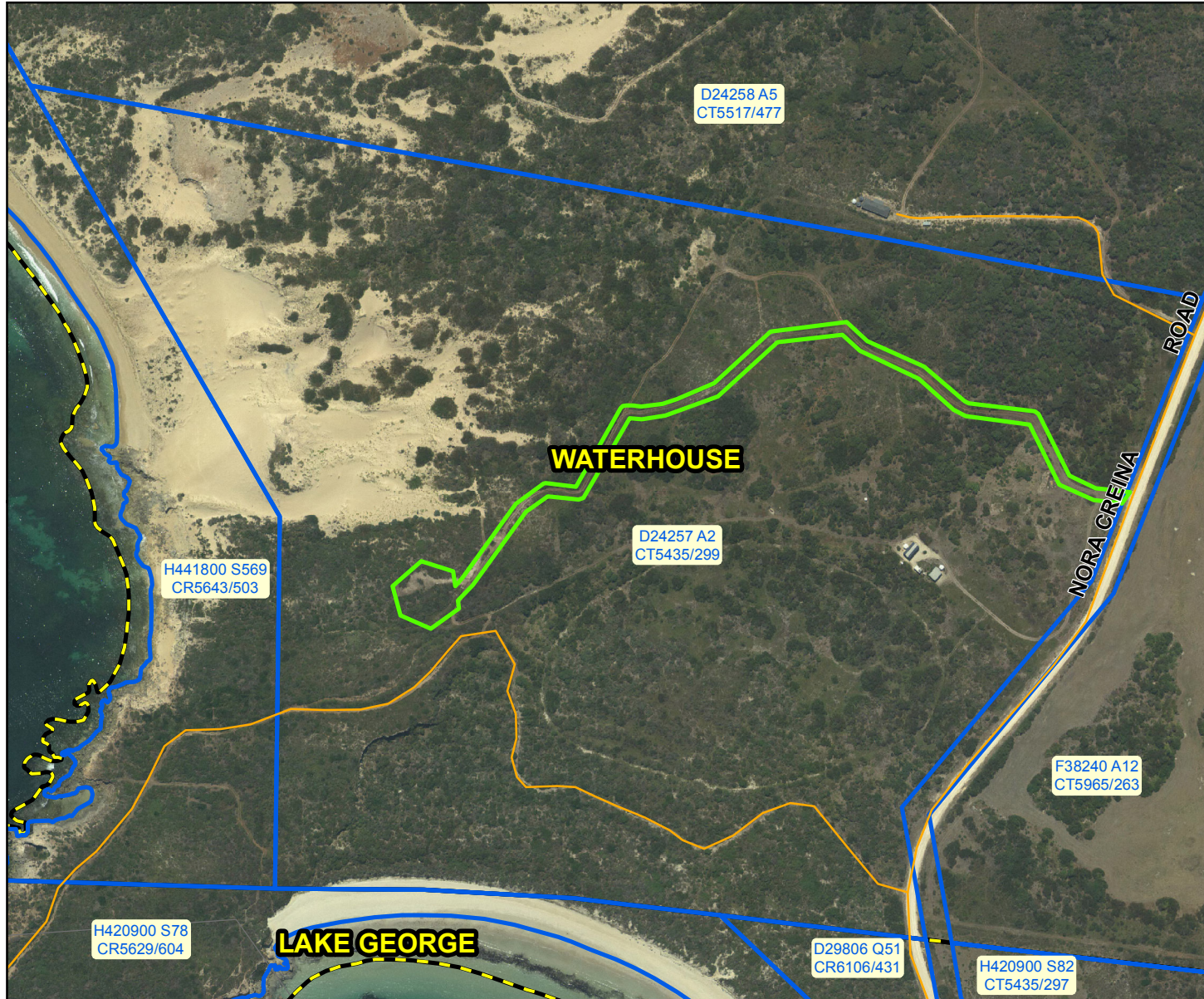

### DISCLAIMER

The Department for Environment and Water its employees and servants do not warrant or make any representation regarding the use, or results of use of the information contained herein as to its correctness, accuracy, currency or otherwise.  
The Department for Environment and Water, its employees and servants expressly disclaim all liability or responsibility to any person using the information or advice contained herein.

0 75 150 225 300 375 Meters  
Scale: 1:5000

© Government of South Australia, through the Department for Environment and Water.  
This work is Copyright. Apart from any use permitted under the Copyright Act 1968 (Cwlth), no part may be reproduced by any process without prior written permission obtained from the Department for Environment and Water. Requests and enquiries concerning reproduction and rights should be directed to the Chief Executive,  
Department for Environment and Water, GPO Box 1047, Adelaide SA 5001.



# Native Vegetation Clearance Application

Thomas Egan - SEB Area



Government of South Australia

Department for Environment  
and Water

## DECISION PLAN (2 of 2)





TO FORM PART OF THE DECISION OF THE  
NATIVE VEGETATION COUNCIL

APPLICATION NO. 2021/3251/822

HUNDRED of WATERHOUSE

Plan D24257 Allotment 2

Certificate of Title CT 5435/299

-  SEB Area
-  Proposed clearance area
-  Property/Section Boundary
-  Road

Produced for: Native Vegetation Council  
By: Native Vegetation Branch  
Department for Environment and Water

Imagery: SouthEast\_21Jan-26Feb2019

Date: 28/4/2022  
Version: 01  
Datum: WGS\_1984



Native Vegetation Council

Chair, Native Vegetation Assessment Panel

Decision Date: 17/05/2022

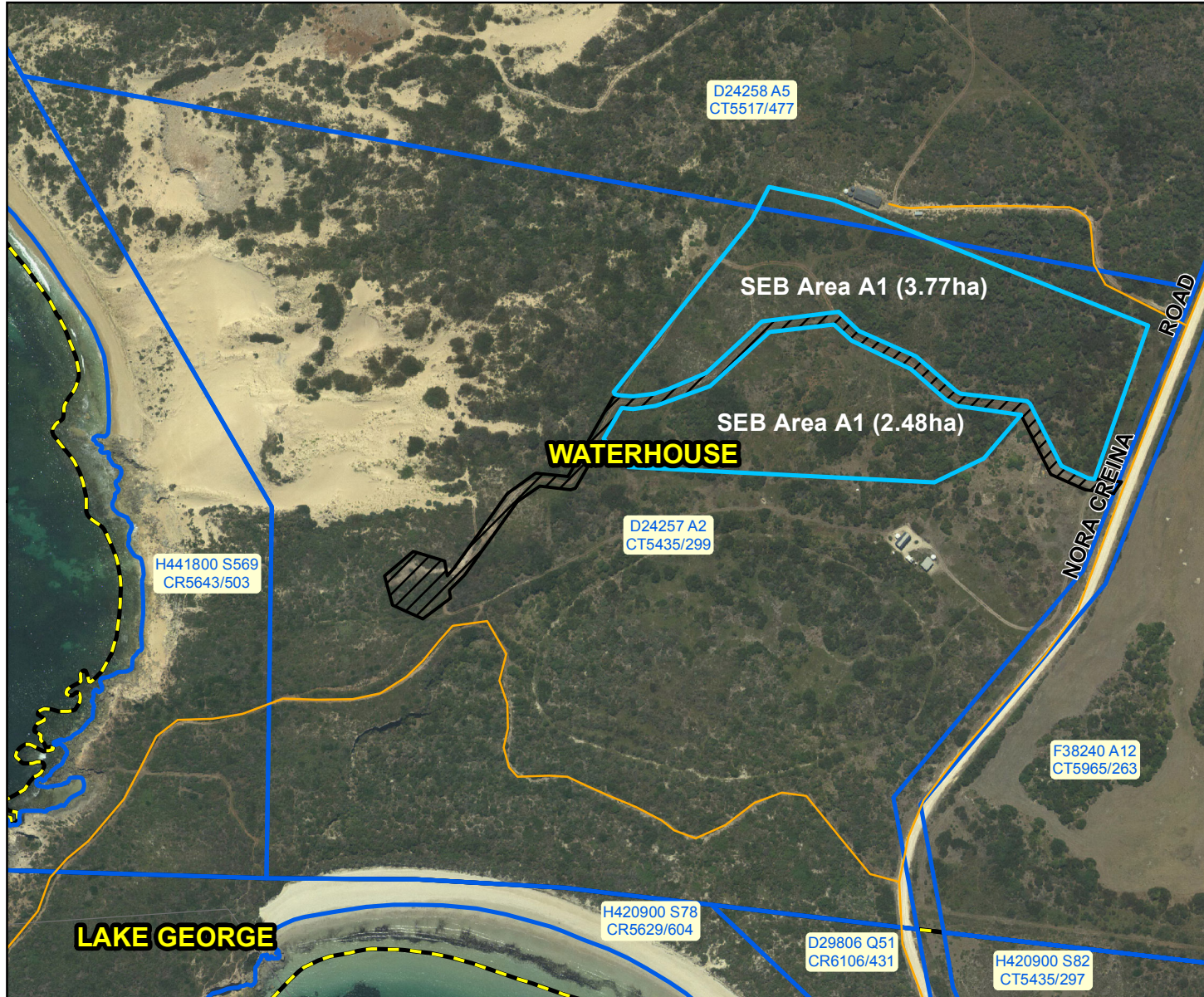

### DISCLAIMER

The Department for Environment and Water its employees and servants do not warrant or make any representation regarding the use, or results of use of the information contained herein as to its correctness, accuracy, currency or otherwise.  
The Department for Environment and Water, its employees and servants expressly disclaim all liability or responsibility to any person using the information or advice contained herein.

0 75 150 225 300 375 Meters  
Scale: 1:5000

© Government of South Australia, through the Department for Environment and Water.  
This work is Copyright. Apart from any use permitted under the Copyright Act 1968 (Cwlth), no part may be reproduced by any process without prior written permission obtained from the Department for Environment and Water. Requests and enquiries concerning reproduction and rights should be directed to the Chief Executive,  
Department for Environment and Water, GPO Box 1047, Adelaide SA 5001.